



UCLA at Stanford

03/07/21 Michelob Ultra Arena, Las Vegas, NV
2021 Pac-12 Women's Tournament

Officials: Lisa Jones, Michol Murray, Melissa Barlow

UCLA - 55

Record: 16-5

| NO. | Name | F | Min | FG | 3P | FT | Rebounds | | | Fouls | | TP | AS | TO | ST | Blocks | | +/- |
|---------------|--------------------|---|-------|-------|------|-------|----------|----|-----|-------|----|----|----|----|----|--------|----|-----|
| | | | | M-A | M-A | M-A | OR | DR | TOT | PF | FD | | | | | BS | BA | |
| 21 | Michaela Onyenwere | F | 35:12 | 12-26 | 1-5 | 5-7 | 0 | 2 | 2 | 2 | 5 | 30 | 0 | 3 | 0 | 0 | 0 | -7 |
| 33 | Lauryn Miller | F | 29:44 | 2-7 | 0-0 | 2-4 | 1 | 3 | 4 | 1 | 3 | 6 | 0 | 1 | 2 | 0 | 0 | -21 |
| 4 | Lindsey Corsaro | G | 37:05 | 1-4 | 0-1 | 0-0 | 1 | 4 | 5 | 1 | 1 | 2 | 1 | 2 | 1 | 0 | 0 | -19 |
| 20 | Charisma Osborne | G | 35:07 | 3-13 | 3-9 | 2-2 | 1 | 4 | 5 | 2 | 4 | 11 | 4 | 2 | 2 | 0 | 0 | -27 |
| 23 | Natalie Chou | G | 26:11 | 1-3 | 1-2 | 2-2 | 1 | 1 | 2 | 1 | 2 | 5 | 1 | 2 | 2 | 0 | 0 | -17 |
| 11 | Emily Bessoir | | 22:23 | 0-4 | 0-2 | 1-4 | 1 | 5 | 6 | 3 | 3 | 1 | 0 | 2 | 1 | 0 | 1 | -4 |
| 2 | Dominique Darius | | 14:18 | 0-0 | 0-0 | 0-0 | 0 | 1 | 1 | 2 | 0 | 0 | 1 | 2 | 1 | 0 | 0 | -5 |
| Team | | | | | | | 2 | 0 | 2 | | | 0 | | 0 | | | | |
| Totals | | | | 19-57 | 5-19 | 12-19 | 7 | 20 | 27 | 12 | 18 | 55 | 7 | 14 | 9 | 0 | 1 | -20 |

Technical Fouls::NONE

| Shooting By Period | | |
|---------------------|-------|-------|
| 1 st FG% | 4-13 | 30.8% |
| 3PT% | 1-3 | 33.3% |
| FT% | 2-4 | 50% |
| 2 nd FG% | 3-13 | 23.1% |
| 3PT% | 1-5 | 20.0% |
| FT% | 2-4 | 50% |
| 3 rd FG% | 6-16 | 37.5% |
| 3PT% | 1-3 | 33.3% |
| FT% | 7-9 | 77.8% |
| 4 th FG% | 6-15 | 40.0% |
| 3PT% | 2-8 | 25.0% |
| FT% | 1-2 | 50% |
| GM FG% | 19-57 | 33.3% |
| 3PT% | 5-19 | 26.3% |
| FT% | 12-19 | 63.2% |

Dead Ball Rebounds: 5, 1

Stanford - 75

Record: 25-2

| NO. | Name | F | Min | FG | 3P | FT | Rebounds | | | Fouls | | TP | AS | TO | ST | Blocks | | +/- |
|---------------|--------------------|---|-------|-------|-------|-------|----------|----|-----|-------|----|----|----|----|----|--------|----|-----|
| | | | | M-A | M-A | M-A | OR | DR | TOT | PF | FD | | | | | BS | BA | |
| 22 | Cameron Brink | F | 18:23 | 2-7 | 0-1 | 2-2 | 3 | 2 | 5 | 5 | 1 | 6 | 1 | 3 | 2 | 0 | 0 | 10 |
| 3 | Anna Wilson | G | 30:22 | 1-1 | 0-0 | 0-0 | 0 | 4 | 4 | 2 | 1 | 2 | 3 | 1 | 1 | 0 | 0 | 29 |
| 12 | Lexie Hull | G | 34:03 | 7-17 | 3-8 | 7-8 | 2 | 4 | 6 | 4 | 5 | 24 | 2 | 3 | 1 | 0 | 0 | 17 |
| 23 | Kiana Williams | G | 36:40 | 10-18 | 6-7 | 0-0 | 0 | 2 | 2 | 0 | 2 | 26 | 3 | 0 | 1 | 0 | 0 | 18 |
| 30 | Haley Jones | G | 27:12 | 4-6 | 0-0 | 2-4 | 2 | 11 | 13 | 3 | 2 | 10 | 0 | 3 | 3 | 0 | 0 | 20 |
| 11 | Ashten Prechtel | | 10:49 | 0-1 | 0-1 | 0-0 | 0 | 0 | 0 | 2 | 0 | 0 | 0 | 2 | 0 | 1 | 0 | -2 |
| 24 | Lacie Hull | | 08:17 | 1-2 | 1-2 | 0-0 | 0 | 1 | 1 | 1 | 0 | 3 | 0 | 1 | 0 | 0 | 0 | -2 |
| 5 | Francesca Belibi | | 15:21 | 2-2 | 0-0 | 0-0 | 1 | 2 | 3 | 1 | 0 | 4 | 1 | 2 | 0 | 0 | 0 | 11 |
| 33 | Hannah Jump | | 13:16 | 0-2 | 0-2 | 0-0 | 0 | 2 | 2 | 0 | 1 | 0 | 0 | 1 | 0 | 0 | 0 | 2 |
| 10 | Alyssa Jerome | | 03:19 | 0-0 | 0-0 | 0-0 | 0 | 0 | 0 | 0 | 0 | 0 | 0 | 0 | 0 | 0 | 0 | -5 |
| 2 | Agnes Emma-Nnoku | | 01:28 | 0-0 | 0-0 | 0-0 | 0 | 0 | 0 | 0 | 0 | 0 | 0 | 0 | 0 | 0 | 0 | 2 |
| 4 | Jana Van Gytenbeek | | 00:50 | 0-0 | 0-0 | 0-0 | 0 | 0 | 0 | 0 | 0 | 0 | 0 | 0 | 0 | 0 | 0 | 0 |
| Team | | | | | | | 1 | 1 | 2 | | | 0 | | 1 | | | | |
| Totals | | | | 27-56 | 10-21 | 11-14 | 9 | 29 | 38 | 18 | 12 | 75 | 10 | 17 | 8 | 1 | 0 | 20 |

Technical Fouls::NONE

Dead Ball Rebounds: 2, 4

| | UCLA | STAN |
|------------------|---------------------------|---------------------------|
| Biggest lead | 0 (1 st 10:00) | 26 (3 rd 9:19) |
| Best Scoring Run | 7 (3 rd 3:41) | 15 (2 nd 6:26) |
| Lead Changes | 0 | |
| Times Tied | 0 | |
| Time with Lead | 00:00 | 39:12 |

| | UCLA | STAN |
|---------------|------|------|
| Points from | | |
| Turnovers | 12 | 8 |
| Paint | 12 | 26 |
| Second Chance | 7 | 9 |
| Fast Breaks | 4 | 0 |
| Bench | 1 | 7 |

| | Period by Period Scoring | | | | |
|------|--------------------------|-----|-----|-----|-----|
| | 1st | 2nd | 3rd | 4th | TOT |
| UCLA | 11 | 9 | 20 | 15 | 55 |
| STAN | 24 | 19 | 11 | 21 | 75 |



UCLA at Stanford

03/07/21 Michelob Ultra Arena, Las Vegas, NV
2021 Pac-12 Women's Tournament

Officials: Lisa Jones, Michol Murray, Melissa Barlow

Period 1

Quarter Starters:

| | | | | | |
|-------------|-------------|--------------|----------------|---------------|-------------|
| STAN | 3 Wilson A | 12 Hull L | 22 Brink C | 23 Williams K | 30 Jones H |
| UCLA | 4 Corsaro L | 20 Osborne C | 21 Onyenwere M | 23 Chou N | 33 Miller L |

| Game Time | STAN | Score | Diff | UCLA |
|-----------|--|------------|----------|--|
| 10:00 | 22 BRINK C jumpball lost | | | 33 MILLER L jumpball won |
| 09:55 | | | | 20 OSBORNE C 3pt FG , jump shot missed |
| 09:51 | 12 HULL L defensive rebound (1) | | | |
| 09:40 | 12 HULL L 3pt FG , jump shot missed | | | |
| 09:37 | | | | 33 MILLER L defensive rebound (1) |
| 09:24 | | | | 21 ONYENWERE M 2pt FG outside the paint, jump shot missed |
| 09:21 | 12 HULL L defensive rebound (2) | | | |
| 09:12 | 12 HULL L 3pt FG , jump shot made (3) | 3-0 | 3 | |
| 09:12 | 3 WILSON A assist (1) | | | |
| 08:45 | 30 JONES H steal (1) | | | 23 CHOU N turnover bad pass (1) |
| 08:40 | 22 BRINK C 2pt FG from turnover in the paint, layup missed | | | |
| 08:37 | 30 JONES H offensive rebound (1) | | | |
| 08:37 | 30 JONES H foul drawn (1) | | | 21 ONYENWERE M foul shooting (1 - 1) |
| 08:37 | 30 JONES H free throw fast break 1 - 2 missed | | | |
| 08:37 | offensive dead ball rebound (1) | | | |
| 08:37 | 30 JONES H free throw fast break 2 - 2 missed | | | |
| 08:36 | | | | 21 ONYENWERE M defensive rebound (1) |
| 08:17 | 22 BRINK C foul shooting (1 - 1) | | | 33 MILLER L foul drawn (1) |
| 08:17 | | | | 33 MILLER L free throw 1 - 2 missed |
| 08:17 | | | | offensive dead ball rebound (1) |
| 08:17 | | | | 33 MILLER L free throw 2 - 2 missed |
| 08:04 | 30 JONES H defensive rebound (2) | | | |
| 08:00 | 23 WILLIAMS K 3pt FG , jump shot made (3) | 6-0 | 6 | |
| 07:38 | | | | 20 OSBORNE C 2pt FG outside the paint, jump shot missed |
| 07:35 | | | | offensive rebound (3) |
| 07:35 | 22 BRINK C substitution out | | | |
| 07:35 | 11 PRECHTEL A substitution in | | | |
| 07:27 | | 6-2 | 4 | 21 ONYENWERE M 2pt FG second chance outside the paint, turnaround jump shot made (2) |
| 07:11 | 12 HULL L 2pt FG outside the paint, jump shot missed | | | |
| 07:07 | 30 JONES H offensive rebound (3) | | | |
| 07:07 | jump ball situation | | | |
| 07:07 | 12 HULL L substitution out | | | |
| 07:07 | 24 HULL L substitution in | | | |
| 07:07 | | | | 21 ONYENWERE M substitution out |
| 07:07 | | | | 11 BESSOIR E substitution in |
| 06:53 | 24 HULL L 3pt FG second chance, jump shot made (3) | 9-2 | 7 | |
| 06:53 | 3 WILSON A assist (2) | | | |
| 06:39 | | | | 11 BESSOIR E 2pt FG in the paint, layup blocked |
| 06:39 | 11 PRECHTEL A block (1) | | | |
| 06:39 | | | | offensive rebound (4) |
| 06:26 | 30 JONES H steal (2) | | | 23 CHOU N turnover lost ball (2) |
| 06:17 | 11 PRECHTEL A 3pt FG from turnover, jump shot missed | | | |



UCLA at Stanford

03/07/21 Michelob Ultra Arena, Las Vegas, NV
2021 Pac-12 Women's Tournament

Officials: Lisa Jones, Michol Murray, Melissa Barlow

| Game Time | STAN | Score | Diff | UCLA |
|-----------|--|--------------|-----------|--|
| 06:15 | | | | 20 OSBORNE C defensive rebound (1) |
| 06:15 | 24 HULL L foul personal (1 - 2) | | | 20 OSBORNE C foul drawn (1) |
| 06:15 | 24 HULL L substitution out | | | |
| 06:15 | 12 HULL L substitution in | | | |
| 05:54 | | 9-4 | 5 | 33 MILLER L 2pt FG in the paint, driving layup made (2) |
| 05:40 | 23 WILLIAMS K 3pt FG , jump shot made (6) | 12-4 | 8 | |
| 05:40 | 12 HULL L assist (1) | | | |
| 05:39 | | | | Timeout 30 Sec |
| 05:39 | | | | Timeout media |
| 05:39 | | | | 23 CHOU N substitution out |
| 05:39 | | | | 33 MILLER L substitution out |
| 05:39 | | | | 2 DARIUS D substitution in |
| 05:39 | | | | 21 ONYENWERE M substitution in |
| 05:20 | | 12-6 | 6 | 21 ONYENWERE M 2pt FG outside the paint, turnaround jump shot made (4) |
| 04:54 | 30 JONES H 2pt FG in the paint, driving layup made (2) | 14-6 | 8 | |
| 04:41 | | | | 21 ONYENWERE M 2pt FG in the paint, jump shot missed |
| 04:39 | defensive rebound (6) | | | |
| 04:24 | 12 HULL L foul drawn (1) | | | 2 DARIUS D foul shooting (1 - 2) |
| 04:24 | 11 PRECHTEL A substitution out | | | |
| 04:24 | 5 BELIBI F substitution in | | | |
| 04:24 | 12 HULL L free throw 1 - 2 made (4) | 15-6 | 9 | |
| 04:24 | 12 HULL L free throw 2 - 2 made (5) | 16-6 | 10 | |
| 04:15 | | | | 20 OSBORNE C 2pt FG outside the paint, jump shot missed |
| 04:11 | 30 JONES H defensive rebound (4) | | | |
| 04:05 | 5 BELIBI F turnover bad pass (1) | | | 11 BESSOIR E steal (1) |
| 03:46 | 3 WILSON A steal (1) | | | 21 ONYENWERE M turnover bad pass (1) |
| 03:40 | 12 HULL L 2pt FG from turnover in the paint, layup missed | | | |
| 03:35 | | | | 11 BESSOIR E defensive rebound (1) |
| 03:34 | | | | 4 CORSARO L turnover bad pass (1) |
| 03:34 | | | | 11 BESSOIR E substitution out |
| 03:34 | | | | 33 MILLER L substitution in |
| 03:16 | 5 BELIBI F turnover travel (2) | | | |
| 03:16 | 5 BELIBI F substitution out | | | |
| 03:16 | 22 BRINK C substitution in | | | |
| 02:57 | | 16-9 | 7 | 21 ONYENWERE M 3pt FG from turnover, jump shot made (7) |
| 02:57 | | | | 20 OSBORNE C assist (1) |
| 02:37 | 30 JONES H 2pt FG in the paint, layup missed | | | |
| 02:34 | 22 BRINK C offensive rebound (1) | | | |
| 02:33 | 22 BRINK C 2pt FG second chance in the paint, layup missed | | | |
| 02:33 | 22 BRINK C offensive rebound (2) | | | |
| 02:33 | 22 BRINK C foul drawn (1) | | | 33 MILLER L foul shooting (1 - 3) |
| 02:33 | 22 BRINK C free throw 1 - 2 made (1) | 17-9 | 8 | |
| 02:33 | 22 BRINK C free throw 2 - 2 made (2) | 18-9 | 9 | |
| 02:33 | 11 PRECHTEL A substitution in | | | |
| 02:33 | 23 WILLIAMS K substitution out | | | |
| 02:20 | 11 PRECHTEL A foul shooting (1 - 3) | | | 21 ONYENWERE M foul drawn (1) |
| 02:20 | | 18-10 | 8 | 21 ONYENWERE M free throw 1 - 2 made (8) |
| 02:20 | | 18-11 | 7 | 21 ONYENWERE M free throw 2 - 2 made (9) |



UCLA at Stanford

03/07/21 Michelob Ultra Arena, Las Vegas, NV
2021 Pac-12 Women's Tournament

Officials: Lisa Jones, Michol Murray, Melissa Barlow

| Game Time | STAN | Score | Diff | UCLA |
|------------------------|--|--------------|-----------|---|
| 02:02 | 12 HULL L 3pt FG , jump shot missed | | | |
| 01:59 | | | | 20 OSBORNE C defensive rebound (2) |
| 01:44 | | | | 21 ONYENWERE M 2pt FG outside the paint, jump shot missed |
| 01:41 | 3 WILSON A defensive rebound (1) | | | |
| 01:33 | 22 BRINK C 3pt FG , jump shot missed | | | |
| 01:26 | | | | 4 CORSARO L defensive rebound (1) |
| 01:21 | 30 JONES H steal (3) | | | 4 CORSARO L turnover lost ball (2) |
| 01:15 | 12 HULL L 2pt FG from turnover in the paint, layup made (7) | 20-11 | 9 | |
| 00:55 | | | | 4 CORSARO L 3pt FG , jump shot missed |
| 00:53 | defensive dead ball rebound (2) | | | |
| 00:53 | 12 HULL L substitution out | | | |
| 00:53 | 33 JUMP H substitution in | | | |
| 00:53 | 22 BRINK C substitution out | | | |
| 00:53 | 23 WILLIAMS K substitution in | | | |
| 00:43 | 23 WILLIAMS K 2pt FG in the paint, layup made (8) | 22-11 | 11 | |
| 00:18 | | | | 33 MILLER L 2pt FG in the paint, layup missed |
| 00:14 | 30 JONES H defensive rebound (5) | | | |
| 00:01 | 30 JONES H 2pt FG outside the paint, turnaround jump shot made (4) | 24-11 | 13 | |
| END OF PERIOD | | | | |
| STAN 24-11 UCLA | | | | |



UCLA at Stanford

03/07/21 Michelob Ultra Arena, Las Vegas, NV
2021 Pac-12 Women's Tournament

Officials: Lisa Jones, Michol Murray, Melissa Barlow

UCLA - 11

| NO. | Name | F | Min | FG | | | Rebounds | | | Fouls | | TP | AS | TO | ST | Blocks | | +/- |
|---------------|--------------------|---|-------|------|-----|-----|----------|----|-----|-------|----|----|----|----|----|--------|----|-----|
| | | | | M-A | 3P | FT | OR | DR | TOT | PF | FD | | | | | BS | BA | |
| 21 | Michaela Onyenwere | F | 08:32 | 3-6 | 1-1 | 2-2 | 0 | 1 | 1 | 1 | 1 | 9 | 0 | 1 | 0 | 0 | 0 | -9 |
| 33 | Lauryn Miller | F | 07:55 | 1-2 | 0-0 | 0-2 | 0 | 1 | 1 | 1 | 1 | 2 | 0 | 0 | 0 | 0 | 0 | -11 |
| 4 | Lindsey Corsaro | G | 10:00 | 0-1 | 0-1 | 0-0 | 0 | 1 | 1 | 0 | 0 | 0 | 0 | 2 | 0 | 0 | 0 | -13 |
| 20 | Charisma Osborne | G | 10:00 | 0-3 | 0-1 | 0-0 | 0 | 2 | 2 | 0 | 1 | 0 | 1 | 0 | 0 | 0 | 0 | -13 |
| 23 | Natalie Chou | G | 04:21 | 0-0 | 0-0 | 0-0 | 0 | 0 | 0 | 0 | 0 | 0 | 0 | 2 | 0 | 0 | 0 | -8 |
| 11 | Emily Bessoir | | 03:33 | 0-1 | 0-0 | 0-0 | 0 | 1 | 1 | 0 | 0 | 0 | 0 | 0 | 1 | 0 | 1 | -6 |
| 2 | Dominique Darius | | 05:39 | 0-0 | 0-0 | 0-0 | 0 | 0 | 0 | 1 | 0 | 0 | 0 | 0 | 0 | 0 | 0 | -5 |
| Team | | | | | | | 2 | 0 | 2 | | | 0 | | 0 | | | | |
| Totals | | | | 4-13 | 1-3 | 2-4 | 2 | 6 | 8 | 3 | 3 | 11 | 1 | 5 | 1 | 0 | 1 | -13 |

| Shooting By Period | | |
|--------------------|------|-------|
| 1st FG% | 4-13 | 30.8% |
| 3PT% | 1-3 | 33.3% |
| FT% | 2-4 | 50% |
| GM FG% | 4-13 | 30.8% |
| 3PT% | 1-3 | 33.3% |
| FT% | 2-4 | 50.0% |

Dead Ball Rebounds: 1, 0

Technical Fouls::NONE

Stanford - 24

| NO. | Name | F | Min | FG | | | Rebounds | | | Fouls | | TP | AS | TO | ST | Blocks | | +/- |
|---------------|------------------|---|-------|------|-----|-----|----------|----|-----|-------|----|----|----|----|----|--------|----|-----|
| | | | | M-A | 3P | FT | OR | DR | TOT | PF | FD | | | | | BS | BA | |
| 22 | Cameron Brink | F | 04:48 | 0-3 | 0-1 | 2-2 | 2 | 0 | 2 | 1 | 1 | 2 | 0 | 0 | 0 | 0 | 0 | 5 |
| 3 | Anna Wilson | G | 10:00 | 0-0 | 0-0 | 0-0 | 0 | 1 | 1 | 0 | 0 | 0 | 2 | 0 | 1 | 0 | 0 | 13 |
| 12 | Lexie Hull | G | 08:15 | 2-6 | 1-3 | 2-2 | 0 | 2 | 2 | 0 | 1 | 7 | 1 | 0 | 0 | 0 | 0 | 6 |
| 23 | Kiana Williams | G | 08:20 | 3-3 | 2-2 | 0-0 | 0 | 0 | 0 | 0 | 0 | 8 | 0 | 0 | 0 | 0 | 0 | 13 |
| 30 | Haley Jones | G | 10:00 | 2-3 | 0-0 | 0-2 | 2 | 3 | 5 | 0 | 1 | 4 | 0 | 0 | 3 | 0 | 0 | 13 |
| 11 | Ashten Prechtel | | 05:44 | 0-1 | 0-1 | 0-0 | 0 | 0 | 0 | 1 | 0 | 0 | 0 | 0 | 0 | 1 | 0 | 6 |
| 24 | Lacie Hull | | 00:52 | 1-1 | 1-1 | 0-0 | 0 | 0 | 0 | 1 | 0 | 3 | 0 | 0 | 0 | 0 | 0 | 3 |
| 5 | Francesca Belibi | | 01:08 | 0-0 | 0-0 | 0-0 | 0 | 0 | 0 | 0 | 0 | 0 | 0 | 2 | 0 | 0 | 0 | 2 |
| 33 | Hannah Jump | | 00:53 | 0-0 | 0-0 | 0-0 | 0 | 0 | 0 | 0 | 0 | 0 | 0 | 0 | 0 | 0 | 0 | 4 |
| Team | | | | | | | 0 | 1 | 1 | | | 0 | | 0 | | | | |
| Totals | | | | 8-17 | 4-8 | 4-6 | 4 | 7 | 11 | 3 | 3 | 24 | 3 | 2 | 4 | 1 | 0 | 13 |

| Shooting By Period | | |
|--------------------|------|-------|
| 1st FG% | 8-17 | 47.1% |
| 3PT% | 4-8 | 50.0% |
| FT% | 4-6 | 66.7% |
| GM FG% | 8-17 | 47.1% |
| 3PT% | 4-8 | 50.0% |
| FT% | 4-6 | 66.7% |

Dead Ball Rebounds: 1, 1

Technical Fouls::NONE

| | UCLA | STAN |
|------------------|---------------|---------------|
| Biggest lead | 0 (1st 10:00) | 13 (1st 0:01) |
| Best Scoring Run | 3(1st 2:57) | 6(1st 8:00) |
| Lead Changes | 0 | |
| Times Tied | 0 | |
| Time with Lead | 00:00 | 09:12 |

| Points from | UCLA | STAN |
|---------------|------|------|
| Turnovers | 3 | 2 |
| Paint | 2 | 6 |
| Second Chance | 2 | 5 |
| Fast Breaks | 0 | 0 |
| Bench | 0 | 3 |

| | Period by Period Scoring | | | | |
|------|--------------------------|-----|-----|-----|-----|
| | 1st | 2nd | 3rd | 4th | TOT |
| UCLA | 11 | 9 | 20 | 15 | 55 |
| STAN | 24 | 19 | 11 | 21 | 75 |



UCLA at Stanford

03/07/21 Michelob Ultra Arena, Las Vegas, NV
2021 Pac-12 Women's Tournament

Officials: Lisa Jones, Michol Murray, Melissa Barlow

Period 2

Quarter Starters:

| | | | | | |
|-------------|--------------|--------------|----------------|------------|-------------|
| STAN | 3 Wilson A | 22 Brink C | 23 Williams K | 30 Jones H | 33 Jump H |
| UCLA | 11 Bessoir E | 20 Osborne C | 21 Onyenwere M | 23 Chou N | 33 Miller L |

| Game Time | STAN | Score | Diff | UCLA |
|-----------|---|--------------|-----------|---|
| 10:00 | 11 PRECHTEL A substitution out | | | |
| 10:00 | 22 BRINK C substitution in | | | |
| 10:00 | | | | 2 DARIUS D substitution out |
| 10:00 | | | | 4 CORSARO L substitution out |
| 10:00 | | | | 11 BESSOIR E substitution in |
| 10:00 | | | | 23 CHOU N substitution in |
| 09:52 | | | | 21 ONYENWERE M 2pt FG in the paint, turnaround jump shot missed |
| 09:50 | defensive dead ball rebound (3) | | | |
| 09:30 | 3 WILSON A turnover bad pass (1) | | | 23 CHOU N steal (1) |
| 09:26 | 3 WILSON A foul drawn (1) | | | 21 ONYENWERE M foul offensive (2 - 1) |
| 09:26 | | | | 21 ONYENWERE M turnover offensive (2) |
| 09:26 | | | | 21 ONYENWERE M substitution out |
| 09:26 | | | | 4 CORSARO L substitution in |
| 09:14 | 33 JUMP H 3pt FG from turnover, jump shot missed | | | |
| 09:12 | offensive dead ball rebound (4) | | | |
| 09:05 | 23 WILLIAMS K 2pt FG from turnover second chance outside the paint, turnaround jump shot missed | | | |
| 09:01 | | | | 20 OSBORNE C defensive rebound (3) |
| 08:52 | | | | 23 CHOU N 3pt FG , jump shot missed |
| 08:49 | 3 WILSON A defensive rebound (2) | | | |
| 08:44 | 30 JONES H turnover bad pass (1) | | | 23 CHOU N steal (2) |
| 08:42 | 30 JONES H foul personal (1 - 1) | | | 23 CHOU N foul drawn (1) |
| 08:41 | 30 JONES H substitution out | | | |
| 08:41 | 12 HULL L substitution in | | | |
| 08:32 | | | | 11 BESSOIR E turnover 3 seconds (1) |
| 08:13 | 3 WILSON A 2pt FG from turnover in the paint, driving layup made (2) | 26-11 | 15 | |
| 07:46 | | | | 11 BESSOIR E 2pt FG outside the paint, jump shot missed |
| 07:43 | 23 WILLIAMS K defensive rebound (1) | | | |
| 07:37 | 23 WILLIAMS K 2pt FG outside the paint, pull up jump shot made (10) | 28-11 | 17 | |
| 07:22 | | | | 4 CORSARO L 2pt FG outside the paint, jump shot missed |
| 07:19 | 22 BRINK C defensive rebound (3) | | | |
| 07:07 | 23 WILLIAMS K 3pt FG , step back jump shot made (13) | 31-11 | 20 | |
| 06:37 | 3 WILSON A foul personal (1 - 2) | | | 33 MILLER L foul drawn (2) |
| 06:37 | 3 WILSON A substitution out | | | |
| 06:37 | 24 HULL L substitution in | | | |
| 06:37 | | | | 11 BESSOIR E substitution out |
| 06:37 | | | | 23 CHOU N substitution out |
| 06:37 | | | | 2 DARIUS D substitution in |
| 06:37 | | | | 21 ONYENWERE M substitution in |
| 06:31 | 23 WILLIAMS K steal (1) | | | 33 MILLER L turnover lost ball (1) |
| 06:26 | 22 BRINK C 2pt FG from turnover in the paint, layup made (4) | 33-11 | 22 | |



UCLA at Stanford

03/07/21 Michelob Ultra Arena, Las Vegas, NV
2021 Pac-12 Women's Tournament

Officials: Lisa Jones, Michol Murray, Melissa Barlow

| Game Time | STAN | Score | Diff | UCLA |
|-----------|--|--------------|-----------|---|
| 06:26 | 23 WILLIAMS K assist (1) | | | |
| 06:06 | | | | 20 OSBORNE C 3pt FG , jump shot missed |
| 06:03 | 33 JUMP H defensive rebound (1) | | | |
| 05:40 | 12 HULL L 2pt FG in the paint, pull up jump shot missed | | | |
| 05:36 | 12 HULL L offensive rebound (3) | | | |
| 05:35 | 22 BRINK C 2pt FG second chance in the paint, layup missed | | | |
| 05:29 | | | | 4 CORSARO L defensive rebound (2) |
| 05:06 | | 33-14 | 19 | 20 OSBORNE C 3pt FG , step back jump shot made (3) |
| 04:43 | 23 WILLIAMS K 2pt FG in the paint, driving layup missed | | | |
| 04:40 | 22 BRINK C offensive rebound (4) | | | |
| 04:40 | 22 BRINK C 2pt FG second chance in the paint, layup made (6) | 35-14 | 21 | |
| 04:39 | | | | Timeout 30 Sec |
| 04:39 | Timeout media | | | |
| 04:39 | 30 JONES H substitution in | | | |
| 04:39 | 12 HULL L substitution out | | | |
| 04:39 | 22 BRINK C substitution out | | | |
| 04:39 | 11 PRECHTEL A substitution in | | | |
| 04:39 | | | | 33 MILLER L substitution out |
| 04:39 | | | | 11 BESSOIR E substitution in |
| 04:31 | | | | 20 OSBORNE C 2pt FG outside the paint, jump shot missed |
| 04:26 | 24 HULL L defensive rebound (1) | | | |
| 04:25 | 24 HULL L turnover lost ball (1) | | | 2 DARIUS D steal (1) |
| 04:21 | | 35-16 | 19 | 21 ONYENWERE M 2pt FG from turnover in the paint, jump shot made (11) |
| 04:21 | | | | 2 DARIUS D assist (1) |
| 03:58 | 23 WILLIAMS K 2pt FG outside the paint, jump shot missed | | | |
| 03:53 | | | | 11 BESSOIR E defensive rebound (2) |
| 03:46 | 11 PRECHTEL A foul shooting (2 - 3) | | | 21 ONYENWERE M foul drawn (2) |
| 03:46 | 11 PRECHTEL A substitution out | | | |
| 03:46 | 22 BRINK C substitution in | | | |
| 03:46 | | | | 21 ONYENWERE M free throw 1 - 2 missed |
| 03:46 | | | | offensive dead ball rebound (2) |
| 03:46 | | | | 21 ONYENWERE M free throw 2 - 2 missed |
| 03:45 | 30 JONES H defensive rebound (6) | | | |
| 03:34 | 30 JONES H turnover bad pass (2) | | | 4 CORSARO L steal (1) |
| 03:28 | 22 BRINK C steal (1) | | | 2 DARIUS D turnover lost ball (1) |
| 03:18 | 24 HULL L 3pt FG from turnover, jump shot missed | | | |
| 03:15 | | | | 21 ONYENWERE M defensive rebound (2) |
| 03:09 | | 35-18 | 17 | 21 ONYENWERE M 2pt FG outside the paint, pull up jump shot made (13) |
| 02:47 | 30 JONES H 2pt FG in the paint, pull up jump shot missed | | | |
| 02:44 | | | | 11 BESSOIR E defensive rebound (3) |
| 02:36 | | | | 20 OSBORNE C turnover bad pass (1) |
| 02:36 | 24 HULL L substitution out | | | |
| 02:36 | 12 HULL L substitution in | | | |
| 02:36 | | | | 4 CORSARO L substitution out |
| 02:36 | | | | 23 CHOU N substitution in |
| 02:21 | 22 BRINK C turnover (1) | | | |
| 02:21 | 22 BRINK C foul intentional (2 - 4) | | | 11 BESSOIR E foul drawn (1) |
| 02:21 | | 35-19 | 16 | 20 OSBORNE C free throw 1 - 2 made (4) |



UCLA at Stanford

03/07/21 Michelob Ultra Arena, Las Vegas, NV
2021 Pac-12 Women's Tournament

Game Time: 5:00 PM
Game Duration: 2:01

Officials: Lisa Jones, Michol Murray, Melissa Barlow

| Game Time | STAN | Score | Diff | UCLA |
|------------------------|---|--------------|-----------|---|
| 02:21 | | 35-20 | 15 | 20 OSBORNE C free throw 2 - 2 made (5) |
| 02:19 | 22 BRINK C substitution out | | | |
| 02:19 | 33 JUMP H substitution out | | | |
| 02:19 | 3 WILSON A substitution in | | | |
| 02:19 | 5 BELIBI F substitution in | | | |
| 02:19 | | | | 11 BESSOIR E substitution out |
| 02:19 | | | | 33 MILLER L substitution in |
| 02:18 | | | | 20 OSBORNE C 3pt FG , jump shot missed |
| 02:14 | 23 WILLIAMS K defensive rebound (2) | | | |
| 02:06 | 23 WILLIAMS K 3pt FG , jump shot made (16) | 38-20 | 18 | |
| 01:52 | | | | 20 OSBORNE C 2pt FG in the paint, layup missed |
| 01:49 | 30 JONES H defensive rebound (7) | | | |
| 01:45 | | | | 2 DARIUS D substitution out |
| 01:45 | | | | 4 CORSARO L substitution in |
| 01:32 | 12 HULL L 2pt FG in the paint, layup made (9) | 40-20 | 20 | |
| 01:32 | 23 WILLIAMS K assist (2) | | | |
| 01:11 | | | | 21 ONYENWERE M 3pt FG , jump shot missed |
| 01:05 | 12 HULL L defensive rebound (4) | | | |
| 00:47 | 12 HULL L 3pt FG , jump shot made (12) | 43-20 | 23 | |
| 00:47 | 23 WILLIAMS K assist (3) | | | |
| 00:21 | | | | 21 ONYENWERE M 2pt FG outside the paint, step back jump shot missed |
| 00:17 | 30 JONES H defensive rebound (8) | | | |
| 00:00 | 23 WILLIAMS K 2pt FG in the paint, jump shot missed | | | |
| 00:00 | offensive rebound (24) | | | |
| END OF PERIOD | | | | |
| STAN 43-20 UCLA | | | | |



UCLA at Stanford

UCLA - 9

| NO. | Name | F | Min | FG | 3P | FT | Rebounds | | | Fouls | | TP | AS | TO | ST | Blocks | | +/- |
|---------------|--------------------|---|-------|------|-----|-----|----------|----|-----|-------|----|----|----|----|----|--------|----|-----|
| | | | | M-A | M-A | M-A | OR | DR | TOT | PF | FD | | | | | BS | BA | |
| 21 | Michaela Onyenwere | F | 07:11 | 2-5 | 0-1 | 0-2 | 0 | 1 | 1 | 1 | 1 | 4 | 0 | 1 | 0 | 0 | 0 | -3 |
| 33 | Lauryn Miller | F | 07:40 | 0-0 | 0-0 | 0-0 | 0 | 0 | 0 | 0 | 1 | 0 | 0 | 1 | 0 | 0 | 0 | -16 |
| 4 | Lindsey Corsaro | G | 08:35 | 0-1 | 0-0 | 0-0 | 0 | 1 | 1 | 0 | 0 | 0 | 0 | 0 | 1 | 0 | 0 | -9 |
| 20 | Charisma Osborne | G | 10:00 | 1-5 | 1-3 | 2-2 | 0 | 1 | 1 | 0 | 0 | 5 | 0 | 1 | 0 | 0 | 0 | -10 |
| 23 | Natalie Chou | G | 05:59 | 0-1 | 0-1 | 0-0 | 0 | 0 | 0 | 0 | 1 | 0 | 0 | 0 | 2 | 0 | 0 | -13 |
| 11 | Emily Bessoir | | 05:43 | 0-1 | 0-0 | 0-0 | 0 | 2 | 2 | 0 | 1 | 0 | 0 | 1 | 0 | 0 | 0 | -1 |
| 2 | Dominique Darius | | 04:52 | 0-0 | 0-0 | 0-0 | 0 | 0 | 0 | 0 | 0 | 0 | 1 | 1 | 1 | 0 | 0 | 2 |
| Team | | | | | | | 0 | 0 | 0 | | | 0 | | | | | | |
| Totals | | | | 3-13 | 1-5 | 2-4 | 0 | 5 | 5 | 1 | 4 | 9 | 1 | 5 | 4 | 0 | 0 | -10 |

| Shooting By Period | | |
|--------------------|------|-------|
| 2nd FG% | 3-13 | 23.1% |
| 3PT% | 1-5 | 20.0% |
| FT% | 2-4 | 50% |
| GM FG% | 3-13 | 23.1% |
| 3PT% | 1-5 | 20.0% |
| FT% | 2-4 | 50.0% |

Dead Ball Rebounds: 1, 0

Technical Fouls::NONE

Stanford - 19

| NO. | Name | F | Min | FG | 3P | FT | Rebounds | | | Fouls | | TP | AS | TO | ST | Blocks | | +/- |
|---------------|------------------|---|-------|------|-----|-----|----------|----|-----|-------|----|----|----|----|----|--------|----|-----|
| | | | | M-A | M-A | M-A | OR | DR | TOT | PF | FD | | | | | BS | BA | |
| 22 | Cameron Brink | F | 06:48 | 2-3 | 0-0 | 0-0 | 1 | 1 | 2 | 1 | 0 | 4 | 0 | 1 | 1 | 0 | 0 | 4 |
| 3 | Anna Wilson | G | 05:42 | 1-1 | 0-0 | 0-0 | 0 | 1 | 1 | 1 | 1 | 2 | 0 | 1 | 0 | 0 | 0 | 15 |
| 12 | Lexie Hull | G | 06:38 | 2-3 | 1-1 | 0-0 | 1 | 1 | 2 | 0 | 0 | 5 | 0 | 0 | 0 | 0 | 0 | 14 |
| 23 | Kiana Williams | G | 10:00 | 3-7 | 2-2 | 0-0 | 0 | 2 | 2 | 0 | 0 | 8 | 3 | 0 | 1 | 0 | 0 | 10 |
| 30 | Haley Jones | G | 05:58 | 0-1 | 0-0 | 0-0 | 0 | 3 | 3 | 1 | 0 | 0 | 0 | 2 | 0 | 0 | 0 | 2 |
| 33 | Hannah Jump | | 07:41 | 0-1 | 0-1 | 0-0 | 0 | 1 | 1 | 0 | 0 | 0 | 0 | 0 | 0 | 0 | 0 | 2 |
| 24 | Lacie Hull | | 04:01 | 0-1 | 0-1 | 0-0 | 0 | 1 | 1 | 0 | 0 | 0 | 0 | 1 | 0 | 0 | 0 | -3 |
| 11 | Ashten Prechtel | | 00:53 | 0-0 | 0-0 | 0-0 | 0 | 0 | 0 | 1 | 0 | 0 | 0 | 0 | 0 | 0 | 0 | -2 |
| 5 | Francesca Belibi | | 02:19 | 0-0 | 0-0 | 0-0 | 0 | 0 | 0 | 0 | 0 | 0 | 0 | 0 | 0 | 0 | 0 | 8 |
| Team | | | | | | | 1 | 0 | 1 | | | 0 | | | | | | |
| Totals | | | | 8-17 | 3-5 | 0-0 | 3 | 10 | 13 | 4 | 1 | 19 | 3 | 5 | 2 | 0 | 0 | 10 |

| Shooting By Period | | |
|--------------------|------|-------|
| 2nd FG% | 8-17 | 47.1% |
| 3PT% | 3-5 | 60.0% |
| FT% | 0-0 | 0% |
| GM FG% | 8-17 | 47.1% |
| 3PT% | 3-5 | 60.0% |
| FT% | 0-0 | 0.0% |

Dead Ball Rebounds: 1, 1

Technical Fouls::NONE

| | UCLA | STAN |
|-------------------------|---------------------------|---------------------------|
| Biggest lead | 0 (1 st 10:00) | 23 (2 nd 0:47) |
| Best Scoring Run | 6(2 nd 2:21) | 9(2 nd 6:26) |
| Lead Changes | 0 | |
| Times Tied | 0 | |
| Time with Lead | 00:00 | 09:52 |

| Points from | UCLA | STAN |
|----------------------|------|------|
| Turnovers | 2 | 4 |
| Paint | 2 | 8 |
| Second Chance | 0 | 2 |
| Fast Breaks | 0 | 0 |
| Bench | 0 | 0 |

| | Period by Period Scoring | | | | |
|-------------|--------------------------|-----|-----|-----|-----|
| | 1st | 2nd | 3rd | 4th | TOT |
| UCLA | 11 | 9 | 20 | 15 | 55 |
| STAN | 24 | 19 | 11 | 21 | 75 |



UCLA at Stanford

03/07/21 Michelob Ultra Arena, Las Vegas, NV
2021 Pac-12 Women's Tournament

Officials: Lisa Jones, Michol Murray, Melissa Barlow

UCLA - 20

| NO. | Name | F | Min | FG | | | Rebounds | | | Fouls | | TP | AS | TO | ST | Blocks | | +/- |
|---------------|--------------------|---|-------|------|-----|-----|----------|----|-----|-------|----|----|----|----|----|--------|----|-----|
| | | | | M-A | 3P | FT | OR | DR | TOT | PF | FD | | | | | BS | BA | |
| 21 | Michaela Onyenwere | F | 15:43 | 5-11 | 1-2 | 2-4 | 0 | 2 | 2 | 2 | 2 | 13 | 0 | 2 | 0 | 0 | 0 | -12 |
| 33 | Lauryn Miller | F | 15:35 | 1-2 | 0-0 | 0-2 | 0 | 1 | 1 | 1 | 2 | 2 | 0 | 1 | 0 | 0 | 0 | -27 |
| 4 | Lindsey Corsaro | G | 18:35 | 0-2 | 0-1 | 0-0 | 0 | 2 | 2 | 0 | 0 | 0 | 0 | 2 | 1 | 0 | 0 | -22 |
| 20 | Charisma Osborne | G | 20:00 | 1-8 | 1-4 | 2-2 | 0 | 3 | 3 | 0 | 1 | 5 | 1 | 1 | 0 | 0 | 0 | -23 |
| 23 | Natalie Chou | G | 10:20 | 0-1 | 0-1 | 0-0 | 0 | 0 | 0 | 0 | 1 | 0 | 0 | 2 | 2 | 0 | 0 | -21 |
| 11 | Emily Bessoir | | 09:16 | 0-2 | 0-0 | 0-0 | 0 | 3 | 3 | 0 | 1 | 0 | 0 | 1 | 1 | 0 | 1 | -7 |
| 2 | Dominique Darius | | 10:31 | 0-0 | 0-0 | 0-0 | 0 | 0 | 0 | 1 | 0 | 0 | 1 | 1 | 1 | 0 | 0 | -3 |
| Team | | | | | | | 2 | 0 | 2 | | | 0 | | 0 | | | | |
| Totals | | | | 7-26 | 2-8 | 4-8 | 2 | 11 | 13 | 4 | 7 | 20 | 2 | 10 | 5 | 0 | 1 | -23 |

| Shooting By Period | | |
|---------------------|------|-------|
| 1 st FG% | 4-13 | 30.8% |
| 3PT% | 1-3 | 33.3% |
| FT% | 2-4 | 50% |
| 2 nd FG% | 3-13 | 23.1% |
| 3PT% | 1-5 | 20.0% |
| FT% | 2-4 | 50% |
| GM FG% | 7-26 | 26.9% |
| 3PT% | 2-8 | 25.0% |
| FT% | 4-8 | 50.0% |

Dead Ball Rebounds: 2, 0

Technical Fouls::NONE

Stanford - 43

| NO. | Name | F | Min | FG | | | Rebounds | | | Fouls | | TP | AS | TO | ST | Blocks | | +/- |
|---------------|------------------|---|-------|-------|------|-----|----------|----|-----|-------|----|----|----|----|----|--------|----|-----|
| | | | | M-A | 3P | FT | OR | DR | TOT | PF | FD | | | | | BS | BA | |
| 22 | Cameron Brink | F | 11:36 | 2-6 | 0-1 | 2-2 | 3 | 1 | 4 | 2 | 1 | 6 | 0 | 1 | 1 | 0 | 0 | 9 |
| 3 | Anna Wilson | G | 15:42 | 1-1 | 0-0 | 0-0 | 0 | 2 | 2 | 1 | 1 | 2 | 2 | 1 | 1 | 0 | 0 | 28 |
| 12 | Lexie Hull | G | 14:53 | 4-9 | 2-4 | 2-2 | 1 | 3 | 4 | 0 | 1 | 12 | 1 | 0 | 0 | 0 | 0 | 20 |
| 23 | Kiana Williams | G | 18:20 | 6-10 | 4-4 | 0-0 | 0 | 2 | 2 | 0 | 0 | 16 | 3 | 0 | 1 | 0 | 0 | 23 |
| 30 | Haley Jones | G | 15:58 | 2-4 | 0-0 | 0-2 | 2 | 6 | 8 | 1 | 1 | 4 | 0 | 2 | 3 | 0 | 0 | 15 |
| 11 | Ashten Prechtel | | 06:37 | 0-1 | 0-1 | 0-0 | 0 | 0 | 0 | 2 | 0 | 0 | 0 | 0 | 0 | 1 | 0 | 4 |
| 24 | Lacie Hull | | 04:53 | 1-2 | 1-2 | 0-0 | 0 | 1 | 1 | 1 | 0 | 3 | 0 | 1 | 0 | 0 | 0 | 0 |
| 5 | Francesca Belibi | | 03:27 | 0-0 | 0-0 | 0-0 | 0 | 0 | 0 | 0 | 0 | 0 | 0 | 2 | 0 | 0 | 0 | 10 |
| 33 | Hannah Jump | | 08:34 | 0-1 | 0-1 | 0-0 | 0 | 1 | 1 | 0 | 0 | 0 | 0 | 0 | 0 | 0 | 0 | 6 |
| Team | | | | | | | 1 | 1 | 2 | | | 0 | | 0 | | | | |
| Totals | | | | 16-34 | 7-13 | 4-6 | 7 | 17 | 24 | 7 | 4 | 43 | 6 | 7 | 6 | 1 | 0 | 23 |

| Shooting By Period | | |
|---------------------|-------|-------|
| 1 st FG% | 8-17 | 47.1% |
| 3PT% | 4-8 | 50.0% |
| FT% | 4-6 | 66.7% |
| 2 nd FG% | 8-17 | 47.1% |
| 3PT% | 3-5 | 60.0% |
| FT% | 0-0 | 0% |
| GM FG% | 16-34 | 47.1% |
| 3PT% | 7-13 | 53.8% |
| FT% | 4-6 | 66.7% |

Dead Ball Rebounds: 2, 2

Technical Fouls::NONE

| | UCLA | STAN |
|------------------|---------------------------|---------------------------|
| Biggest lead | 0 (1 st 10:00) | 23 (2 nd 0:47) |
| Best Scoring Run | 6(2 nd 2:21) | 15(2 nd 6:26) |
| Lead Changes | 0 | |
| Times Tied | 0 | |
| Time with Lead | 00:00 | 19:12 |

| Points from | UCLA | STAN |
|---------------|------|------|
| Turnovers | 5 | 6 |
| Paint | 4 | 14 |
| Second Chance | 2 | 7 |
| Fast Breaks | 0 | 0 |
| Bench | 0 | 3 |

| | Period by Period Scoring | | | | |
|------|--------------------------|-----|-----|-----|-----|
| | 1st | 2nd | 3rd | 4th | TOT |
| UCLA | 11 | 9 | 20 | 15 | 55 |
| STAN | 24 | 19 | 11 | 21 | 75 |



UCLA at Stanford

03/07/21 Michelob Ultra Arena, Las Vegas, NV
2021 Pac-12 Women's Tournament

Officials: Lisa Jones, Michol Murray, Melissa Barlow

Period 3

Quarter Starters:

| | | | | | |
|-------------|-------------|--------------|--------------|----------------|-------------|
| STAN | 3 Wilson A | 12 Hull L | 22 Brink C | 23 Williams K | 30 Jones H |
| UCLA | 4 Corsaro L | 11 Bessoir E | 20 Osborne C | 21 Onyenwere M | 33 Miller L |

| Game Time | STAN | Score | Diff | UCLA |
|-----------|--|--------------|-----------|---|
| 10:00 | 5 BELIBI F substitution out | | | |
| 10:00 | 22 BRINK C substitution in | | | |
| 10:00 | | | | 23 CHOU N substitution out |
| 10:00 | | | | 11 BESSOIR E substitution in |
| 09:40 | 23 WILLIAMS K 3pt FG , jump shot missed | | | |
| 09:36 | | | | 4 CORSARO L defensive rebound (3) |
| 09:28 | | | | 21 ONYENWERE M 2pt FG outside the paint, jump shot missed |
| 09:24 | 30 JONES H defensive rebound (9) | | | |
| 09:19 | 23 WILLIAMS K 3pt FG , jump shot made (19) | 46-20 | 26 | |
| 09:19 | 3 WILSON A assist (3) | | | |
| 09:12 | | 46-22 | 24 | 21 ONYENWERE M 2pt FG fast break in the paint, layup made (15) |
| 09:12 | | | | 20 OSBORNE C assist (2) |
| 08:57 | 22 BRINK C 2pt FG in the paint, layup missed | | | |
| 08:54 | | | | 11 BESSOIR E defensive rebound (4) |
| 08:43 | 30 JONES H foul shooting (2 - 1) | | | 21 ONYENWERE M foul drawn (3) |
| 08:43 | | 46-23 | 23 | 21 ONYENWERE M free throw 1 - 2 made (16) |
| 08:43 | | 46-24 | 22 | 21 ONYENWERE M free throw 2 - 2 made (17) |
| 08:27 | 22 BRINK C turnover bad pass (2) | | | 33 MILLER L steal (1) |
| 08:17 | | | | 33 MILLER L 2pt FG from turnover outside the paint, jump shot missed |
| 08:14 | 22 BRINK C defensive rebound (5) | | | |
| 08:08 | 23 WILLIAMS K 2pt FG in the paint, driving layup missed | | | |
| 08:06 | | | | defensive dead ball rebound (3) |
| 08:06 | 22 BRINK C substitution out | | | |
| 08:06 | 5 BELIBI F substitution in | | | |
| 07:56 | 30 JONES H foul personal (3 - 2) | | | 21 ONYENWERE M foul drawn (4) |
| 07:56 | 30 JONES H substitution out | | | |
| 07:56 | 11 PRECHTEL A substitution in | | | |
| 07:49 | | | | 20 OSBORNE C 3pt FG , jump shot missed |
| 07:45 | | | | 33 MILLER L offensive rebound (2) |
| 07:45 | | | | 33 MILLER L 2pt FG second chance in the paint, layup missed |
| 07:45 | defensive dead ball rebound (5) | | | |
| 07:45 | | | | 20 OSBORNE C substitution out |
| 07:45 | | | | 23 CHOU N substitution in |
| 07:17 | 12 HULL L 3pt FG , jump shot missed | | | |
| 07:12 | | | | 33 MILLER L defensive rebound (3) |
| 07:06 | | | | 21 ONYENWERE M 2pt FG outside the paint, jump shot missed |
| 07:01 | | | | 11 BESSOIR E offensive rebound (5) |
| 07:01 | jump ball situation | | | |
| 06:52 | | 46-26 | 20 | 4 CORSARO L 2pt FG second chance outside the paint, floating jump shot made (2) |
| 06:24 | 12 HULL L 2pt FG outside the paint, pull up jump shot missed | | | |
| 06:20 | | | | 11 BESSOIR E defensive rebound (6) |



UCLA at Stanford

03/07/21 Michelob Ultra Arena, Las Vegas, NV
2021 Pac-12 Women's Tournament

Officials: Lisa Jones, Michol Murray, Melissa Barlow

| Game Time | STAN | Score | Diff | UCLA |
|-----------|--|--------------|-----------|---|
| 06:19 | 12 HULL L foul shooting (1 - 3) | | | 11 BESSOIR E foul drawn (2) |
| 06:19 | 11 PRECHTEL A substitution out | | | |
| 06:19 | 22 BRINK C substitution in | | | |
| 06:19 | | | | 4 CORSARO L substitution out |
| 06:19 | | | | 2 DARIUS D substitution in |
| 06:19 | | | | 11 BESSOIR E free throw fast break 1 - 2 missed |
| 06:19 | | | | offensive dead ball rebound (4) |
| 06:19 | | | | 11 BESSOIR E free throw fast break 2 - 2 missed |
| 06:18 | 3 WILSON A defensive rebound (3) | | | |
| 06:02 | 23 WILLIAMS K 3pt FG , jump shot made (22) | 49-26 | 23 | |
| 06:02 | 5 BELIBI F assist (1) | | | |
| 05:53 | | 49-28 | 21 | 21 ONYENWERE M 2pt FG in the paint, layup made (19) |
| 05:53 | 22 BRINK C foul shooting (3 - 4) | | | 21 ONYENWERE M foul drawn (5) |
| 05:53 | | | | 2 DARIUS D substitution out |
| 05:53 | | | | 4 CORSARO L substitution in |
| 05:53 | 5 BELIBI F substitution out | | | |
| 05:53 | 10 JEROME A substitution in | | | |
| 05:53 | | 49-29 | 20 | 21 ONYENWERE M free throw 1 - 1 made (20) |
| 05:31 | 22 BRINK C foul offensive (4 - 5) | | | 4 CORSARO L foul drawn (1) |
| 05:31 | 22 BRINK C turnover offensive (3) | | | |
| 05:31 | 22 BRINK C substitution out | | | |
| 05:31 | 5 BELIBI F substitution in | | | |
| 05:09 | 5 BELIBI F foul shooting (1 - 6) | | | 33 MILLER L foul drawn (3) |
| 05:09 | 5 BELIBI F substitution out | | | |
| 05:09 | 11 PRECHTEL A substitution in | | | |
| 05:09 | | 49-30 | 19 | 33 MILLER L free throw 1 - 2 made (3) |
| 05:09 | | 49-31 | 18 | 33 MILLER L free throw 2 - 2 made (4) |
| 04:42 | 11 PRECHTEL A turnover travel (1) | | | |
| 04:42 | Timeout media | | | |
| 04:42 | 3 WILSON A substitution out | | | |
| 04:42 | 33 JUMP H substitution in | | | |
| 04:26 | | | | 21 ONYENWERE M 2pt FG from turnover in the paint, layup missed |
| 04:23 | | | | 4 CORSARO L offensive rebound (4) |
| 04:13 | | | | 23 CHOU N 2pt FG from turnover second chance in the paint, layup missed |
| 04:09 | 12 HULL L defensive rebound (5) | | | |
| 03:54 | 11 PRECHTEL A turnover lost ball (2) | | | 33 MILLER L steal (2) |
| 03:41 | | 49-33 | 16 | 33 MILLER L 2pt FG from turnover in the paint, driving layup made (6) |
| 03:24 | 12 HULL L foul drawn (2) | | | 11 BESSOIR E foul shooting (1 - 1) |
| 03:24 | 10 JEROME A substitution out | | | |
| 03:24 | 11 PRECHTEL A substitution out | | | |
| 03:24 | 5 BELIBI F substitution in | | | |
| 03:24 | 24 HULL L substitution in | | | |
| 03:24 | | | | 4 CORSARO L substitution out |
| 03:24 | | | | 2 DARIUS D substitution in |
| 03:24 | 12 HULL L free throw 1 - 2 made (13) | 50-33 | 17 | |
| 03:24 | 12 HULL L free throw 2 - 2 missed | | | |
| 03:22 | 12 HULL L offensive rebound (6) | | | |



UCLA at Stanford

03/07/21 Michelob Ultra Arena, Las Vegas, NV
2021 Pac-12 Women's Tournament

Game Time: 5:00 PM
Game Duration: 2:01

Officials: Lisa Jones, Michol Murray, Melissa Barlow

| Game Time | STAN | Score | Diff | UCLA |
|-----------|--|--------------|-----------|--|
| 03:18 | 12 HULL L 3pt FG second chance, jump shot missed | | | |
| 03:15 | | | | 23 CHOU N defensive rebound (1) |
| 03:15 | 12 HULL L foul personal (2 - 7) | | | 23 CHOU N foul drawn (2) |
| 03:15 | | 50-34 | 16 | 23 CHOU N free throw fast break 1 - 2 made (1) |
| 03:15 | | 50-35 | 15 | 23 CHOU N free throw fast break 2 - 2 made (2) |
| 03:15 | | | | 11 BESSOIR E substitution out |
| 03:15 | | | | 4 CORSARO L substitution in |
| 03:06 | 23 WILLIAMS K foul drawn (1) | | | 4 CORSARO L foul personal (1 - 2) |
| 02:59 | 33 JUMP H 3pt FG , jump shot missed | | | |
| 02:56 | | | | 2 DARIUS D defensive rebound (1) |
| 02:52 | | | | 2 DARIUS D substitution out |
| 02:52 | | | | 20 OSBORNE C substitution in |
| 02:52 | | | | 21 ONYENWERE M turnover bad pass (3) |
| 02:36 | 12 HULL L turnover travel (1) | | | |
| 02:20 | | | | 33 MILLER L 2pt FG from turnover outside the paint, jump shot missed |
| 02:17 | defensive dead ball rebound (6) | | | |
| 02:04 | 23 WILLIAMS K 2pt FG in the paint, pull up jump shot missed | | | |
| 01:58 | 5 BELIBI F offensive rebound (1) | | | |
| 01:57 | 5 BELIBI F 2pt FG second chance in the paint, layup made (2) | 52-35 | 17 | |
| 01:42 | | 52-37 | 15 | 21 ONYENWERE M 2pt FG outside the paint, jump shot made (22) |
| 01:30 | 23 WILLIAMS K 2pt FG in the paint, driving layup missed | | | |
| 01:26 | | | | 20 OSBORNE C defensive rebound (4) |
| 01:19 | | | | 21 ONYENWERE M 2pt FG in the paint, turnaround jump shot missed |
| 01:14 | | | | 23 CHOU N offensive rebound (2) |
| 01:12 | | 52-40 | 12 | 20 OSBORNE C 3pt FG second chance, jump shot made (8) |
| 01:12 | | | | 23 CHOU N assist (1) |
| 00:54 | 23 WILLIAMS K foul drawn (2) | | | 20 OSBORNE C foul personal (1 - 3) |
| 00:54 | 23 WILLIAMS K substitution out | | | |
| 00:54 | 3 WILSON A substitution in | | | |
| 00:54 | | | | 23 CHOU N substitution out |
| 00:54 | | | | 33 MILLER L substitution out |
| 00:54 | | | | 2 DARIUS D substitution in |
| 00:54 | | | | 11 BESSOIR E substitution in |
| 00:42 | 33 JUMP H turnover bad pass (1) | | | 20 OSBORNE C steal (1) |
| 00:33 | | | | 11 BESSOIR E 3pt FG from turnover, jump shot missed |
| 00:30 | 33 JUMP H defensive rebound (2) | | | |
| 00:30 | jump ball situation | | | |
| 00:22 | 12 HULL L foul drawn (3) | | | 11 BESSOIR E foul shooting (2 - 4) |
| 00:22 | 12 HULL L free throw 1 - 2 made (14) | 53-40 | 13 | |
| 00:22 | 12 HULL L free throw 2 - 2 made (15) | 54-40 | 14 | |
| 00:04 | 33 JUMP H foul drawn (1) | | | 2 DARIUS D foul offensive (2 - 5) |
| 00:04 | | | | 2 DARIUS D turnover offensive (2) |
| 00:04 | 3 WILSON A substitution out | | | |
| 00:04 | 23 WILLIAMS K substitution in | | | |
| 00:04 | | | | 4 CORSARO L substitution out |
| 00:04 | | | | 23 CHOU N substitution in |
| 00:00 | 12 HULL L turnover bad pass (2) | | | 20 OSBORNE C steal (2) |



Official Basketball Play by Play - 3rd Period

UCLA at Stanford

03/07/21 Michelob Ultra Arena, Las Vegas, NV
2021 Pac-12 Women's Tournament

Game Time: 5:00 PM
Game Duration: 2:01

Officials: Lisa Jones, Michol Murray, Melissa Barlow

| Game Time | STAN | Score | Diff | UCLA |
|-----------------|------|-------|------|------|
| END OF PERIOD | | | | |
| STAN 54-40 UCLA | | | | |



UCLA at Stanford

UCLA - 20

| NO. | Name | F | Min | FG | | | Rebounds | | | Fouls | | TP | AS | TO | ST | Blocks | | +/- |
|---------------|--------------------|---|-------|------|-----|-----|----------|----|-----|-------|----|----|----|----|----|--------|----|-----|
| | | | | M-A | 3P | FT | OR | DR | TOT | PF | FD | | | | | BS | BA | |
| 21 | Michaela Onyenwere | F | 10:00 | 3-7 | 0-0 | 3-3 | 0 | 0 | 0 | 0 | 3 | 9 | 0 | 1 | 0 | 0 | 0 | 9 |
| 33 | Lauryn Miller | F | 09:05 | 1-4 | 0-0 | 2-2 | 1 | 1 | 2 | 0 | 1 | 4 | 0 | 0 | 2 | 0 | 0 | 11 |
| 4 | Lindsey Corsaro | G | 09:20 | 1-1 | 0-0 | 0-0 | 1 | 1 | 2 | 1 | 1 | 2 | 0 | 0 | 0 | 0 | 0 | 9 |
| 20 | Charisma Osborne | G | 05:07 | 1-2 | 1-2 | 0-0 | 0 | 1 | 1 | 1 | 0 | 3 | 1 | 0 | 2 | 0 | 0 | 2 |
| 23 | Natalie Chou | G | 06:55 | 0-1 | 0-0 | 2-2 | 1 | 1 | 2 | 0 | 1 | 2 | 1 | 0 | 0 | 0 | 0 | 10 |
| 11 | Emily Bessoir | | 07:40 | 0-1 | 0-1 | 0-2 | 1 | 2 | 3 | 2 | 1 | 0 | 0 | 0 | 0 | 0 | 0 | 6 |
| 2 | Dominique Darius | | 01:53 | 0-0 | 0-0 | 0-0 | 0 | 1 | 1 | 1 | 0 | 0 | 0 | 1 | 0 | 0 | 0 | -2 |
| Team | | | | | | | 0 | 0 | 0 | | | 0 | | | | | | |
| Totals | | | | 6-16 | 1-3 | 7-9 | 4 | 7 | 11 | 5 | 7 | 20 | 2 | 2 | 4 | 0 | 0 | 9 |

| Shooting By Period | | |
|--------------------|------|-------|
| 3rd FG% | 6-16 | 37.5% |
| 3PT% | 1-3 | 33.3% |
| FT% | 7-9 | 77.8% |
| GM FG% | 6-16 | 37.5% |
| 3PT% | 1-3 | 33.3% |
| FT% | 7-9 | 77.8% |

Dead Ball Rebounds: 1, 1

Technical Fouls::NONE

Stanford - 11

| NO. | Name | F | Min | FG | | | Rebounds | | | Fouls | | TP | AS | TO | ST | Blocks | | +/- |
|---------------|------------------|---|-------|------|-----|-----|----------|----|-----|-------|----|----|----|----|----|--------|----|-----|
| | | | | M-A | 3P | FT | OR | DR | TOT | PF | FD | | | | | BS | BA | |
| 22 | Cameron Brink | F | 02:42 | 0-1 | 0-0 | 0-0 | 0 | 1 | 1 | 2 | 0 | 0 | 0 | 2 | 0 | 0 | 0 | -1 |
| 3 | Anna Wilson | G | 06:08 | 0-0 | 0-0 | 0-0 | 0 | 1 | 1 | 0 | 0 | 0 | 1 | 0 | 0 | 0 | 0 | -3 |
| 12 | Lexie Hull | G | 10:00 | 0-3 | 0-2 | 3-4 | 1 | 1 | 2 | 2 | 2 | 3 | 0 | 2 | 0 | 0 | 0 | -9 |
| 23 | Kiana Williams | G | 09:10 | 2-6 | 2-3 | 0-0 | 0 | 0 | 0 | 0 | 2 | 6 | 0 | 0 | 0 | 0 | 0 | -11 |
| 30 | Haley Jones | G | 02:04 | 0-0 | 0-0 | 0-0 | 0 | 1 | 1 | 2 | 0 | 0 | 0 | 0 | 0 | 0 | 0 | -1 |
| 5 | Francesca Belibi | | 05:59 | 1-1 | 0-0 | 0-0 | 1 | 0 | 1 | 1 | 0 | 2 | 1 | 0 | 0 | 0 | 0 | -3 |
| 11 | Ashten Prechtel | | 03:22 | 0-0 | 0-0 | 0-0 | 0 | 0 | 0 | 0 | 0 | 0 | 0 | 2 | 0 | 0 | 0 | -6 |
| 10 | Alyssa Jerome | | 02:29 | 0-0 | 0-0 | 0-0 | 0 | 0 | 0 | 0 | 0 | 0 | 0 | 0 | 0 | 0 | 0 | -5 |
| 33 | Hannah Jump | | 04:42 | 0-1 | 0-1 | 0-0 | 0 | 1 | 1 | 0 | 1 | 0 | 0 | 1 | 0 | 0 | 0 | -4 |
| 24 | Lacie Hull | | 03:24 | 0-0 | 0-0 | 0-0 | 0 | 0 | 0 | 0 | 0 | 0 | 0 | 0 | 0 | 0 | 0 | -2 |
| Team | | | | | | | 0 | 0 | 0 | | | 0 | | | | | | |
| Totals | | | | 3-12 | 2-6 | 3-4 | 2 | 5 | 7 | 7 | 5 | 11 | 2 | 7 | 0 | 0 | 0 | -9 |

| Shooting By Period | | |
|--------------------|------|-------|
| 3rd FG% | 3-12 | 25.0% |
| 3PT% | 2-6 | 33.3% |
| FT% | 3-4 | 75% |
| GM FG% | 3-12 | 25.0% |
| 3PT% | 2-6 | 33.3% |
| FT% | 3-4 | 75.0% |

Dead Ball Rebounds: 0, 2

Technical Fouls::NONE

| | UCLA | STAN |
|------------------|---------------------------|---------------------------|
| Biggest lead | 0 (1 st 10:00) | 26 (3 rd 9:19) |
| Best Scoring Run | 7(3 rd 3:41) | 3(3 rd 9:19) |
| Lead Changes | 0 | |
| Times Tied | 0 | |
| Time with Lead | 00:00 | 09:40 |

| Points from | UCLA | STAN |
|---------------|------|------|
| Turnovers | 4 | 0 |
| Paint | 6 | 2 |
| Second Chance | 5 | 2 |
| Fast Breaks | 4 | 0 |
| Bench | 0 | 2 |

| | Period by Period Scoring | | | | |
|------|--------------------------|-----|-----|-----|-----|
| | 1st | 2nd | 3rd | 4th | TOT |
| UCLA | 11 | 9 | 20 | 15 | 55 |
| STAN | 24 | 19 | 11 | 21 | 75 |



UCLA at Stanford

03/07/21 Michelob Ultra Arena, Las Vegas, NV
2021 Pac-12 Women's Tournament

Officials: Lisa Jones, Michol Murray, Melissa Barlow

Period 4

Quarter Starters:

| | | | | | |
|------|-------------|--------------|--------------|----------------|------------|
| STAN | 3 Wilson A | 12 Hull L | 22 Brink C | 23 Williams K | 30 Jones H |
| UCLA | 4 Corsaro L | 11 Bessoir E | 20 Osborne C | 21 Onyenwere M | 23 Chou N |

| Game Time | STAN | Score | Diff | UCLA |
|-----------|--|--------------|-----------|---|
| 10:00 | 5 BELIBI F substitution out | | | |
| 10:00 | 24 HULL L substitution out | | | |
| 10:00 | 33 JUMP H substitution out | | | |
| 10:00 | 3 WILSON A substitution in | | | |
| 10:00 | 22 BRINK C substitution in | | | |
| 10:00 | 30 JONES H substitution in | | | |
| 10:00 | | | | 2 DARIUS D substitution out |
| 10:00 | | | | 4 CORSARO L substitution in |
| 09:51 | | 54-43 | 11 | 23 CHOU N 3pt FG , jump shot made (5) |
| 09:51 | | | | 20 OSBORNE C assist (3) |
| 09:16 | 12 HULL L foul offensive (3 - 1) | | | 20 OSBORNE C foul drawn (2) |
| 09:16 | 12 HULL L turnover offensive (3) | | | |
| 09:02 | 3 WILSON A foul shooting (2 - 2) | | | 11 BESSOIR E foul drawn (3) |
| 09:02 | | | | 11 BESSOIR E free throw 1 - 2 missed |
| 09:02 | | | | offensive dead ball rebound (5) |
| 09:02 | | 54-44 | 10 | 11 BESSOIR E free throw 2 - 2 made (1) |
| 08:43 | 12 HULL L 3pt FG , jump shot made (18) | 57-44 | 13 | |
| 08:43 | 22 BRINK C assist (1) | | | |
| 08:25 | | 57-46 | 11 | 21 ONYENWERE M 2pt FG outside the paint, turnaround jump shot made (24) |
| 08:25 | | | | 20 OSBORNE C assist (4) |
| 08:07 | 12 HULL L 2pt FG outside the paint, pull up jump shot made (20) | 59-46 | 13 | |
| 07:49 | jump ball situation | | | |
| 07:49 | 22 BRINK C steal (2) | | | 11 BESSOIR E turnover lost ball (2) |
| 07:49 | | | | 11 BESSOIR E substitution out |
| 07:49 | | | | 33 MILLER L substitution in |
| 07:43 | 30 JONES H 2pt FG from turnover in the paint, driving layup made (6) | 61-46 | 15 | |
| 07:23 | | | | 21 ONYENWERE M 3pt FG , jump shot missed |
| 07:20 | 3 WILSON A defensive rebound (4) | | | |
| 07:09 | 23 WILLIAMS K 2pt FG in the paint, driving layup made (24) | 63-46 | 17 | |
| 06:54 | | 63-49 | 14 | 20 OSBORNE C 3pt FG , jump shot made (11) |
| 06:54 | | | | 4 CORSARO L assist (1) |
| 06:31 | 12 HULL L foul drawn (4) | | | 23 CHOU N foul shooting (1 - 1) |
| 06:31 | | | | 21 ONYENWERE M substitution out |
| 06:31 | | | | 11 BESSOIR E substitution in |
| 06:31 | 12 HULL L free throw 1 - 2 made (21) | 64-49 | 15 | |
| 06:31 | 12 HULL L free throw 2 - 2 made (22) | 65-49 | 16 | |
| 06:22 | 12 HULL L steal (1) | | | 20 OSBORNE C turnover bad pass (2) |
| 06:15 | 12 HULL L 3pt FG from turnover, jump shot missed | | | |
| 06:12 | | | | 33 MILLER L defensive rebound (4) |
| 06:00 | | | | 33 MILLER L substitution out |
| 06:00 | | | | 21 ONYENWERE M substitution in |



UCLA at Stanford

03/07/21 Michelob Ultra Arena, Las Vegas, NV
2021 Pac-12 Women's Tournament

Officials: Lisa Jones, Michol Murray, Melissa Barlow

| Game Time | STAN | Score | Diff | UCLA |
|-----------|---|--------------|-----------|---|
| 05:55 | 22 BRINK C foul personal (5 - 3) | | | 20 OSBORNE C foul drawn (3) |
| 05:55 | 22 BRINK C substitution out | | | |
| 05:55 | 5 BELIBI F substitution in | | | |
| 05:50 | | 65-51 | 14 | 21 ONYENWERE M 2pt FG in the paint, driving layup made (26) |
| 05:36 | 30 JONES H foul drawn (2) | | | 11 BESSOIR E foul shooting (3 - 2) |
| 05:36 | 30 JONES H free throw 1 - 2 made (7) | 66-51 | 15 | |
| 05:36 | 30 JONES H free throw 2 - 2 made (8) | 67-51 | 16 | |
| 05:29 | | | | 11 BESSOIR E 3pt FG , jump shot missed |
| 05:25 | | | | offensive dead ball rebound (6) |
| 05:18 | jump ball situation | | | |
| 05:05 | | | | 21 ONYENWERE M 3pt FG second chance, jump shot missed |
| 05:03 | 30 JONES H defensive rebound (10) | | | |
| 04:43 | 30 JONES H turnover travel (3) | | | |
| 04:43 | Timeout media | | | |
| 04:43 | | | | 11 BESSOIR E substitution out |
| 04:43 | | | | 23 CHOU N substitution out |
| 04:43 | | | | 2 DARIUS D substitution in |
| 04:43 | | | | 33 MILLER L substitution in |
| 04:27 | | 67-53 | 14 | 21 ONYENWERE M 2pt FG from turnover outside the paint, turnaround jump shot made (28) |
| 04:16 | 12 HULL L foul drawn (5) | | | 20 OSBORNE C foul personal (2 - 3) |
| 03:59 | 30 JONES H 2pt FG in the paint, driving layup made (10) | 69-53 | 16 | |
| 03:39 | 12 HULL L foul personal (4 - 4) | | | 20 OSBORNE C foul drawn (4) |
| 03:39 | | | | 2 DARIUS D substitution out |
| 03:39 | | | | 23 CHOU N substitution in |
| 03:27 | | | | 33 MILLER L 2pt FG in the paint, layup missed |
| 03:24 | 30 JONES H defensive rebound (11) | | | |
| 03:02 | 5 BELIBI F 2pt FG in the paint, layup made (4) | 71-53 | 18 | |
| 03:02 | 12 HULL L assist (2) | | | |
| 02:40 | | 71-55 | 16 | 21 ONYENWERE M 2pt FG outside the paint, pull up jump shot made (30) |
| 02:19 | 12 HULL L 2pt FG outside the paint, pull up jump shot made (24) | 73-55 | 18 | |
| 02:01 | | | | 4 CORSARO L 2pt FG outside the paint, pull up jump shot missed |
| 01:58 | 30 JONES H defensive rebound (12) | | | |
| 01:37 | 12 HULL L 2pt FG outside the paint, jump shot missed | | | |
| 01:33 | | | | 4 CORSARO L defensive rebound (5) |
| 01:30 | | | | 20 OSBORNE C 3pt FG , jump shot missed |
| 01:28 | | | | 20 OSBORNE C offensive rebound (5) |
| 01:28 | 3 WILSON A substitution out | | | |
| 01:28 | 2 EMMA-NNOPU A substitution in | | | |
| 01:28 | | | | 33 MILLER L substitution out |
| 01:28 | | | | 11 BESSOIR E substitution in |
| 01:23 | | | | 21 ONYENWERE M 2pt FG second chance outside the paint, jump shot missed |
| 01:19 | 30 JONES H defensive rebound (13) | | | |
| 01:07 | 23 WILLIAMS K 2pt FG in the paint, driving layup made (26) | 75-55 | 20 | |
| 00:57 | | | | 20 OSBORNE C 3pt FG , jump shot missed |
| 00:54 | 5 BELIBI F defensive rebound (2) | | | |
| 00:49 | Timeout media | | | |



UCLA at Stanford

03/07/21 Michelob Ultra Arena, Las Vegas, NV
2021 Pac-12 Women's Tournament

Officials: Lisa Jones, Michol Murray, Melissa Barlow

| Game Time | STAN | Score | Diff | UCLA |
|------------------------|-----------------------------------|-------|------|---|
| 00:49 | 12 HULL L substitution out | | | |
| 00:49 | 23 WILLIAMS K substitution out | | | |
| 00:49 | 30 JONES H substitution out | | | |
| 00:49 | 4 VAN GYTENBEEK J substitution in | | | |
| 00:49 | 10 JEROME A substitution in | | | |
| 00:49 | 11 PRECHTEL A substitution in | | | |
| 00:49 | | | | 4 CORSARO L substitution out |
| 00:49 | | | | 2 DARIUS D substitution in |
| 00:26 | turnover shot clock (17) | | | |
| 00:14 | | | | 21 ONYENWERE M 3pt FG from turnover, jump shot missed |
| 00:10 | 5 BELIBI F defensive rebound (3) | | | |
| END OF GAME | | | | |
| STAN 75-55 UCLA | | | | |



UCLA at Stanford

UCLA - 15

| NO. | Name | F | Min | FG | | | Rebounds | | | Fouls | | TP | AS | TO | ST | Blocks | | +/- |
|---------------|--------------------|---|-------|------|-----|-----|----------|----|-----|-------|----|----|----|----|----|--------|----|-----|
| | | | | M-A | M-A | M-A | OR | DR | TOT | PF | FD | | | | | BS | BA | |
| 21 | Michaela Onyenwere | F | 09:29 | 4-8 | 0-3 | 0-0 | 0 | 0 | 0 | 0 | 0 | 8 | 0 | 0 | 0 | 0 | 0 | -4 |
| 33 | Lauryn Miller | F | 05:04 | 0-1 | 0-0 | 0-0 | 0 | 1 | 1 | 0 | 0 | 0 | 0 | 0 | 0 | 0 | 0 | -5 |
| 4 | Lindsey Corsaro | G | 09:10 | 0-1 | 0-0 | 0-0 | 0 | 1 | 1 | 0 | 0 | 0 | 1 | 0 | 0 | 0 | 0 | -6 |
| 20 | Charisma Osborne | G | 10:00 | 1-3 | 1-3 | 0-0 | 1 | 0 | 1 | 1 | 3 | 3 | 2 | 1 | 0 | 0 | 0 | -6 |
| 23 | Natalie Chou | G | 08:56 | 1-1 | 1-1 | 0-0 | 0 | 0 | 0 | 1 | 0 | 3 | 0 | 0 | 0 | 0 | 0 | -6 |
| 11 | Emily Bessoir | | 05:27 | 0-1 | 0-1 | 1-2 | 0 | 0 | 0 | 1 | 1 | 1 | 0 | 1 | 0 | 0 | 0 | -3 |
| 2 | Dominique Darius | | 01:54 | 0-0 | 0-0 | 0-0 | 0 | 0 | 0 | 0 | 0 | 0 | 0 | 0 | 0 | 0 | 0 | 0 |
| Team | | | | | | | 0 | 0 | 0 | | | 0 | | | | | | |
| Totals | | | | 6-15 | 2-8 | 1-2 | 1 | 2 | 3 | 3 | 4 | 15 | 3 | 2 | 0 | 0 | 0 | -6 |

| Shooting By Period | | |
|---------------------|------|-------|
| 4 th FG% | 6-15 | 40.0% |
| 3PT% | 2-8 | 25.0% |
| FT% | 1-2 | 50% |
| GM FG% | 6-15 | 40.0% |
| 3PT% | 2-8 | 25.0% |
| FT% | 1-2 | 50.0% |

Dead Ball Rebounds: 2, 0

Technical Fouls::NONE

Stanford - 21

| NO. | Name | F | Min | FG | | | Rebounds | | | Fouls | | TP | AS | TO | ST | Blocks | | +/- |
|---------------|--------------------|---|-------|------|-----|-----|----------|----|-----|-------|----|----|----|----|----|--------|----|-----|
| | | | | M-A | M-A | M-A | OR | DR | TOT | PF | FD | | | | | BS | BA | |
| 22 | Cameron Brink | F | 04:05 | 0-0 | 0-0 | 0-0 | 0 | 0 | 0 | 1 | 0 | 0 | 1 | 0 | 1 | 0 | 0 | 2 |
| 3 | Anna Wilson | G | 08:32 | 0-0 | 0-0 | 0-0 | 0 | 1 | 1 | 1 | 0 | 0 | 0 | 0 | 0 | 0 | 0 | 4 |
| 12 | Lexie Hull | G | 09:10 | 3-5 | 1-2 | 2-2 | 0 | 0 | 0 | 2 | 2 | 9 | 1 | 1 | 1 | 0 | 0 | 6 |
| 23 | Kiana Williams | G | 09:10 | 2-2 | 0-0 | 0-0 | 0 | 0 | 0 | 0 | 0 | 4 | 0 | 0 | 0 | 0 | 0 | 6 |
| 30 | Haley Jones | G | 09:10 | 2-2 | 0-0 | 2-2 | 0 | 4 | 4 | 0 | 1 | 6 | 0 | 1 | 0 | 0 | 0 | 6 |
| 24 | Lacie Hull | | 00:00 | 0-0 | 0-0 | 0-0 | 0 | 0 | 0 | 0 | 0 | 0 | 0 | 0 | 0 | 0 | 0 | 0 |
| 33 | Hannah Jump | | 00:00 | 0-0 | 0-0 | 0-0 | 0 | 0 | 0 | 0 | 0 | 0 | 0 | 0 | 0 | 0 | 0 | 0 |
| 5 | Francesca Belibi | | 05:55 | 1-1 | 0-0 | 0-0 | 0 | 2 | 2 | 0 | 0 | 2 | 0 | 0 | 0 | 0 | 0 | 4 |
| 2 | Agnes Emma-Nnoku | | 01:28 | 0-0 | 0-0 | 0-0 | 0 | 0 | 0 | 0 | 0 | 0 | 0 | 0 | 0 | 0 | 0 | 2 |
| 4 | Jana Van Gytenbeek | | 00:50 | 0-0 | 0-0 | 0-0 | 0 | 0 | 0 | 0 | 0 | 0 | 0 | 0 | 0 | 0 | 0 | 0 |
| 10 | Alyssa Jerome | | 00:50 | 0-0 | 0-0 | 0-0 | 0 | 0 | 0 | 0 | 0 | 0 | 0 | 0 | 0 | 0 | 0 | 0 |
| 11 | Ashten Prechtel | | 00:50 | 0-0 | 0-0 | 0-0 | 0 | 0 | 0 | 0 | 0 | 0 | 0 | 0 | 0 | 0 | 0 | 0 |
| Team | | | | | | | 0 | 0 | 0 | | | 0 | | 1 | | | | |
| Totals | | | | 8-10 | 1-2 | 4-4 | 0 | 7 | 7 | 4 | 3 | 21 | 2 | 3 | 2 | 0 | 0 | 6 |

| Shooting By Period | | |
|---------------------|------|--------|
| 4 th FG% | 8-10 | 80.0% |
| 3PT% | 1-2 | 50.0% |
| FT% | 4-4 | 100% |
| GM FG% | 8-10 | 80.0% |
| 3PT% | 1-2 | 50.0% |
| FT% | 4-4 | 100.0% |

Dead Ball Rebounds: 0, 0

Technical Fouls::NONE

| | UCLA | STAN |
|------------------|---------------------------|---------------------------|
| Biggest lead | 0 (1 st 10:00) | 20 (4 th 1:07) |
| Best Scoring Run | 4(4 th 9:02) | 6(4 th 7:09) |
| Lead Changes | 0 | |
| Times Tied | 0 | |
| Time with Lead | 00:00 | 09:51 |

| Points from | UCLA | STAN |
|---------------|------|------|
| Turnovers | 3 | 2 |
| Paint | 2 | 10 |
| Second Chance | 0 | 0 |
| Fast Breaks | 0 | 0 |
| Bench | 1 | 2 |

| | Period by Period Scoring | | | | |
|------|--------------------------|-----|-----|-----|-----|
| | 1st | 2nd | 3rd | 4th | TOT |
| UCLA | 11 | 9 | 20 | 15 | 55 |
| STAN | 24 | 19 | 11 | 21 | 75 |



UCLA at Stanford

03/07/21 Michelob Ultra Arena, Las Vegas, NV
2021 Pac-12 Women's Tournament

Officials: Lisa Jones, Michol Murray, Melissa Barlow

UCLA - 35

| NO. | Name | F | Min | FG | | | Rebounds | | | Fouls | | TP | AS | TO | ST | Blocks | | +/- |
|---------------|--------------------|---|-------|-------|------|------|----------|----|-----|-------|----|----|----|----|----|--------|----|-----|
| | | | | M-A | M-A | M-A | OR | DR | TOT | PF | FD | | | | | BS | BA | |
| 21 | Michaela Onyenwere | F | 19:29 | 7-15 | 0-3 | 3-3 | 0 | 0 | 0 | 0 | 3 | 17 | 0 | 1 | 0 | 0 | 0 | 5 |
| 33 | Lauryn Miller | F | 14:09 | 1-5 | 0-0 | 2-2 | 1 | 2 | 3 | 0 | 1 | 4 | 0 | 0 | 2 | 0 | 0 | 6 |
| 4 | Lindsey Corsaro | G | 18:30 | 1-2 | 0-0 | 0-0 | 1 | 2 | 3 | 1 | 1 | 2 | 1 | 0 | 0 | 0 | 0 | 3 |
| 20 | Charisma Osborne | G | 15:07 | 2-5 | 2-5 | 0-0 | 1 | 1 | 2 | 2 | 3 | 6 | 3 | 1 | 2 | 0 | 0 | -4 |
| 23 | Natalie Chou | G | 15:51 | 1-2 | 1-1 | 2-2 | 1 | 1 | 2 | 1 | 1 | 5 | 1 | 0 | 0 | 0 | 0 | 4 |
| 11 | Emily Bessoir | | 13:07 | 0-2 | 0-2 | 1-4 | 1 | 2 | 3 | 3 | 2 | 1 | 0 | 1 | 0 | 0 | 0 | 3 |
| 2 | Dominique Darius | | 03:47 | 0-0 | 0-0 | 0-0 | 0 | 1 | 1 | 1 | 0 | 0 | 0 | 1 | 0 | 0 | 0 | -2 |
| Team | | | | | | | 0 | 0 | 0 | | | 0 | | 0 | | | | |
| Totals | | | | 12-31 | 3-11 | 8-11 | 5 | 9 | 14 | 8 | 11 | 35 | 5 | 4 | 4 | 0 | 0 | 3 |

| Shooting By Period | | |
|---------------------|-------|-------|
| 3 rd FG% | 6-16 | 37.5% |
| 3PT% | 1-3 | 33.3% |
| FT% | 7-9 | 77.8% |
| 4 th FG% | 6-15 | 40.0% |
| 3PT% | 2-8 | 25.0% |
| FT% | 1-2 | 50% |
| GM FG% | 12-31 | 38.7% |
| 3PT% | 3-11 | 27.3% |
| FT% | 8-11 | 72.7% |

Dead Ball Rebounds: 3, 1

Technical Fouls::NONE

Stanford - 32

| NO. | Name | F | Min | FG | | | Rebounds | | | Fouls | | TP | AS | TO | ST | Blocks | | +/- |
|---------------|--------------------|---|-------|-------|-----|-----|----------|----|-----|-------|----|----|----|----|----|--------|----|-----|
| | | | | M-A | M-A | M-A | OR | DR | TOT | PF | FD | | | | | BS | BA | |
| 22 | Cameron Brink | F | 06:47 | 0-1 | 0-0 | 0-0 | 0 | 1 | 1 | 3 | 0 | 0 | 1 | 2 | 1 | 0 | 0 | 1 |
| 3 | Anna Wilson | G | 14:40 | 0-0 | 0-0 | 0-0 | 0 | 2 | 2 | 1 | 0 | 0 | 1 | 0 | 0 | 0 | 0 | 1 |
| 12 | Lexie Hull | G | 19:10 | 3-8 | 1-4 | 5-6 | 1 | 1 | 2 | 4 | 4 | 12 | 1 | 3 | 1 | 0 | 0 | -3 |
| 23 | Kiana Williams | G | 18:20 | 4-8 | 2-3 | 0-0 | 0 | 0 | 0 | 0 | 2 | 10 | 0 | 0 | 0 | 0 | 0 | -5 |
| 30 | Haley Jones | G | 11:14 | 2-2 | 0-0 | 2-2 | 0 | 5 | 5 | 2 | 1 | 6 | 0 | 1 | 0 | 0 | 0 | 5 |
| 5 | Francesca Belibi | | 11:54 | 2-2 | 0-0 | 0-0 | 1 | 2 | 3 | 1 | 0 | 4 | 1 | 0 | 0 | 0 | 0 | 1 |
| 11 | Ashten Prechtel | | 04:12 | 0-0 | 0-0 | 0-0 | 0 | 0 | 0 | 0 | 0 | 0 | 0 | 2 | 0 | 0 | 0 | -6 |
| 10 | Alyssa Jerome | | 03:19 | 0-0 | 0-0 | 0-0 | 0 | 0 | 0 | 0 | 0 | 0 | 0 | 0 | 0 | 0 | 0 | -5 |
| 33 | Hannah Jump | | 04:42 | 0-1 | 0-1 | 0-0 | 0 | 1 | 1 | 0 | 1 | 0 | 0 | 1 | 0 | 0 | 0 | -4 |
| 24 | Lacie Hull | | 03:24 | 0-0 | 0-0 | 0-0 | 0 | 0 | 0 | 0 | 0 | 0 | 0 | 0 | 0 | 0 | 0 | -2 |
| 2 | Agnes Emma-Nnoku | | 01:28 | 0-0 | 0-0 | 0-0 | 0 | 0 | 0 | 0 | 0 | 0 | 0 | 0 | 0 | 0 | 0 | 2 |
| 4 | Jana Van Gytenbeek | | 00:50 | 0-0 | 0-0 | 0-0 | 0 | 0 | 0 | 0 | 0 | 0 | 0 | 0 | 0 | 0 | 0 | 0 |
| Team | | | | | | | 0 | 0 | 0 | | | 0 | | 1 | | | | |
| Totals | | | | 11-22 | 3-8 | 7-8 | 2 | 12 | 14 | 11 | 8 | 32 | 4 | 10 | 2 | 0 | 0 | -3 |

| Shooting By Period | | |
|---------------------|-------|-------|
| 3 rd FG% | 3-12 | 25.0% |
| 3PT% | 2-6 | 33.3% |
| FT% | 3-4 | 75% |
| 4 th FG% | 8-10 | 80.0% |
| 3PT% | 1-2 | 50.0% |
| FT% | 4-4 | 100% |
| GM FG% | 11-22 | 50.0% |
| 3PT% | 3-8 | 37.5% |
| FT% | 7-8 | 87.5% |

Dead Ball Rebounds: 0, 2

Technical Fouls::NONE

| | UCLA | STAN |
|------------------|---------------------------|---------------------------|
| Biggest lead | 0 (1 st 10:00) | 26 (3 rd 9:19) |
| Best Scoring Run | 7(3 rd 3:41) | 6(4 th 7:09) |
| Lead Changes | 0 | |
| Times Tied | 0 | |
| Time with Lead | 00:00 | 19:40 |

| Points from | UCLA | STAN |
|---------------|------|------|
| Turnovers | 7 | 2 |
| Paint | 8 | 12 |
| Second Chance | 5 | 2 |
| Fast Breaks | 4 | 0 |
| Bench | 1 | 4 |

| | Period by Period Scoring | | | | |
|------|--------------------------|-----|-----|-----|-----|
| | 1st | 2nd | 3rd | 4th | TOT |
| UCLA | 11 | 9 | 20 | 15 | 55 |
| STAN | 24 | 19 | 11 | 21 | 75 |



Officials: Lisa Jones, Michol Murray, Melissa Barlow

{ Players => 2, 3, 4, 5, 10, 11, 12, 15, 22, 23, 24, 30, 33, 54; } FG
 Types => All; Results => All;

{ Players => 0, 1, 2, 3, 4, 5, 11, 20, 21, 23, 33, 35, 51; } FG Types =>
 All; Results => All;

Stanford

UCLA

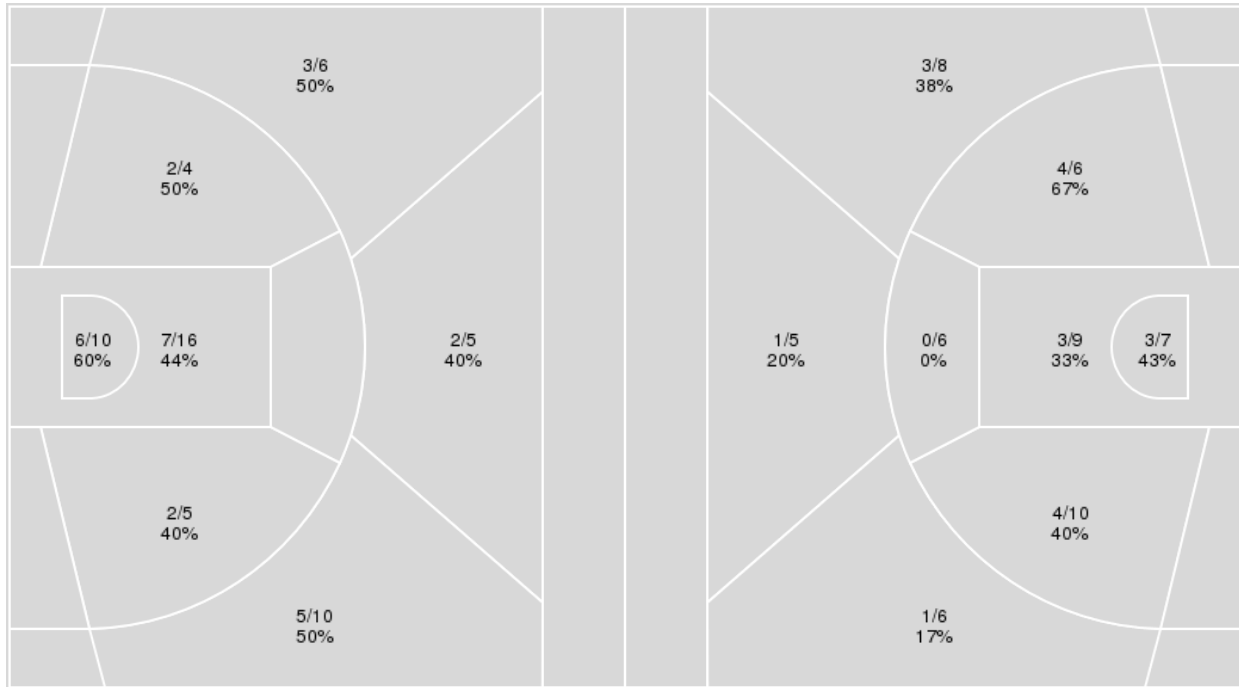

| Stanford | M/A | % |
|-------------|-------|----|
| Field Goals | 27/56 | 48 |
| 2 Points | 17/35 | 49 |
| 3 Points | 10/21 | 48 |
| Free Throws | 11/14 | 79 |

| UCLA | M/A | % |
|-------------|-------|----|
| Field Goals | 19/57 | 33 |
| 2 Points | 14/38 | 37 |
| 3 Points | 5/19 | 26 |
| Free Throws | 12/19 | 63 |



UCLA at Stanford

03/07/21 Michelob Ultra Arena, Las Vegas, NV
2021 Pac-12 Women's Tournament

Officials: Lisa Jones, Michol Murray, Melissa Barlow

UCLA

| No | Name | Mins | | Score | | Points Diff | | Points per Min | | Assists | | Rebounds | | Steals | | Turnovers | |
|----|--------------------|-------|-------|---------|---------|-------------|-----|----------------|------|---------|-----|----------|-----|--------|-----|-----------|-----|
| | | On | Off | On | Off | On | Off | On | Off | On | Off | On | Off | On | Off | On | Off |
| 2 | Dominique Darius | 14:18 | 25:42 | 22 - 27 | 33 - 48 | -5 | -15 | 1.54 | 1.28 | 2 | 5 | 9 | 18 | 5 | 4 | 7 | 7 |
| 4 | Lindsey Corsaro | 37:05 | 02:55 | 49 - 68 | 6 - 7 | -19 | -1 | 1.32 | 2.06 | 7 | 0 | 26 | 1 | 7 | 2 | 13 | 1 |
| 11 | Emily Bessoir | 22:23 | 17:37 | 33 - 37 | 22 - 38 | -4 | -16 | 1.47 | 1.25 | 4 | 3 | 16 | 11 | 9 | 0 | 10 | 4 |
| 20 | Charisma Osborne | 35:07 | 04:53 | 44 - 71 | 11 - 4 | -27 | 7 | 1.25 | 2.25 | 7 | 0 | 21 | 6 | 8 | 1 | 14 | 0 |
| 21 | Michaela Onyenwere | 35:12 | 04:48 | 53 - 60 | 2 - 15 | -7 | -13 | 1.51 | 0.42 | 7 | 0 | 23 | 4 | 8 | 1 | 11 | 3 |
| 23 | Natalie Chou | 26:11 | 13:49 | 35 - 52 | 20 - 23 | -17 | -3 | 1.34 | 1.45 | 4 | 3 | 17 | 10 | 4 | 5 | 7 | 7 |
| 33 | Lauryn Miller | 29:44 | 10:16 | 39 - 60 | 16 - 15 | -21 | 1 | 1.31 | 1.56 | 4 | 3 | 23 | 4 | 4 | 5 | 8 | 6 |

Stanford

| No | Name | Mins | | Score | | Points Diff | | Points per Min | | Assists | | Rebounds | | Steals | | Turnovers | |
|----|--------------------|-------|-------|---------|---------|-------------|-----|----------------|------|---------|-----|----------|-----|--------|-----|-----------|-----|
| | | On | Off | On | Off | On | Off | On | Off | On | Off | On | Off | On | Off | On | Off |
| 2 | Agnes Emma-Nnopus | 01:28 | 38:32 | 2 - 0 | 73 - 55 | 2 | 18 | 1.36 | 1.89 | 0 | 10 | 3 | 35 | 0 | 8 | 1 | 16 |
| 3 | Anna Wilson | 30:22 | 09:38 | 66 - 37 | 9 - 18 | 29 | -9 | 2.17 | 0.93 | 9 | 1 | 27 | 11 | 6 | 2 | 10 | 7 |
| 4 | Jana Van Gytenbeek | 00:50 | 39:10 | 0 - 0 | 75 - 55 | 0 | 20 | 0.00 | 1.91 | 0 | 10 | 1 | 37 | 0 | 8 | 1 | 16 |
| 5 | Francesca Belibi | 15:21 | 24:39 | 28 - 17 | 47 - 38 | 11 | 9 | 1.82 | 1.91 | 4 | 6 | 16 | 22 | 1 | 7 | 7 | 10 |
| 10 | Alyssa Jerome | 03:19 | 36:41 | 0 - 5 | 75 - 50 | -5 | 25 | 0.00 | 2.04 | 0 | 10 | 2 | 36 | 0 | 8 | 4 | 13 |
| 11 | Ashten Prechtel | 10:49 | 29:11 | 14 - 16 | 61 - 39 | -2 | 22 | 1.29 | 2.09 | 2 | 8 | 7 | 31 | 2 | 6 | 4 | 13 |
| 12 | Lexie Hull | 34:03 | 05:57 | 68 - 51 | 7 - 4 | 17 | 3 | 2.00 | 1.18 | 9 | 1 | 33 | 5 | 6 | 2 | 12 | 5 |
| 22 | Cameron Brink | 18:23 | 21:37 | 38 - 28 | 37 - 27 | 10 | 10 | 2.07 | 1.71 | 5 | 5 | 18 | 20 | 6 | 2 | 7 | 10 |
| 23 | Kiana Williams | 36:40 | 03:20 | 71 - 53 | 4 - 2 | 18 | 2 | 1.94 | 1.20 | 10 | 0 | 35 | 3 | 7 | 1 | 15 | 2 |
| 24 | Lacie Hull | 08:17 | 31:43 | 12 - 14 | 63 - 41 | -2 | 22 | 1.45 | 1.99 | 2 | 8 | 8 | 30 | 3 | 5 | 5 | 12 |
| 30 | Haley Jones | 27:12 | 12:48 | 56 - 36 | 19 - 19 | 20 | 0 | 2.06 | 1.48 | 8 | 2 | 27 | 11 | 7 | 1 | 10 | 7 |
| 33 | Hannah Jump | 13:16 | 26:44 | 20 - 18 | 55 - 37 | 2 | 18 | 1.51 | 2.06 | 1 | 9 | 13 | 25 | 2 | 6 | 9 | 8 |



Officials: Lisa Jones, Michol Murray, Melissa Barlow

Players => 0, 1, 2, 3, 4, 5, 11, 20, 21, 23, 33, 35, 51 FG Types=>AllResults=>All

UCLA

All Field Goals

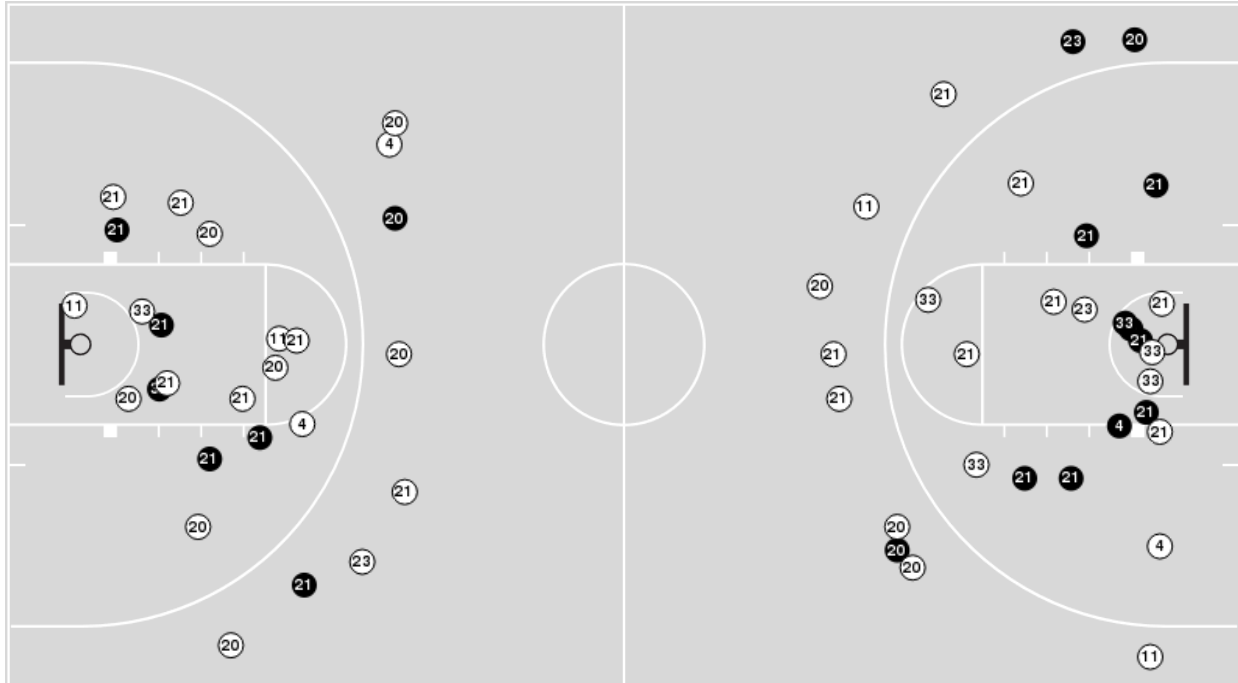

Blow Up Chart

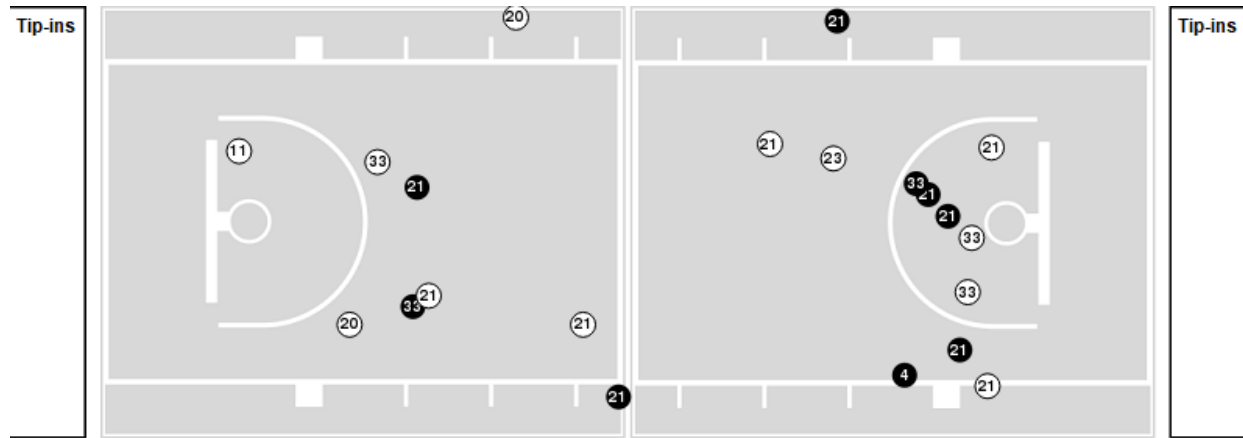

● Made ○ Missed N - Player Number

| UCLA | M/A | % |
|-------------|-------|----|
| Field Goals | 19/57 | 33 |
| 2 Points | 14/38 | 37 |
| 3 Points | 5/19 | 26 |
| Free Throws | 12/19 | 63 |

| UCLA | M/A | % |
|----------------------|-------------|----|
| Points in the Paint | 12 (6 / 16) | 38 |
| Fast Break Points | 4 (3/5) | 60 |
| Second Chance Points | 7 (3/7) | 43 |
| Effective FG% | 38 | |



Officials: Lisa Jones, Michol Murray, Melissa Barlow

Players => 2, 3, 4, 5, 10, 11, 12, 15, 22, 23, 24, 30, 33, 54FG Types=>AllResults=>All

Stanford

All Field Goals

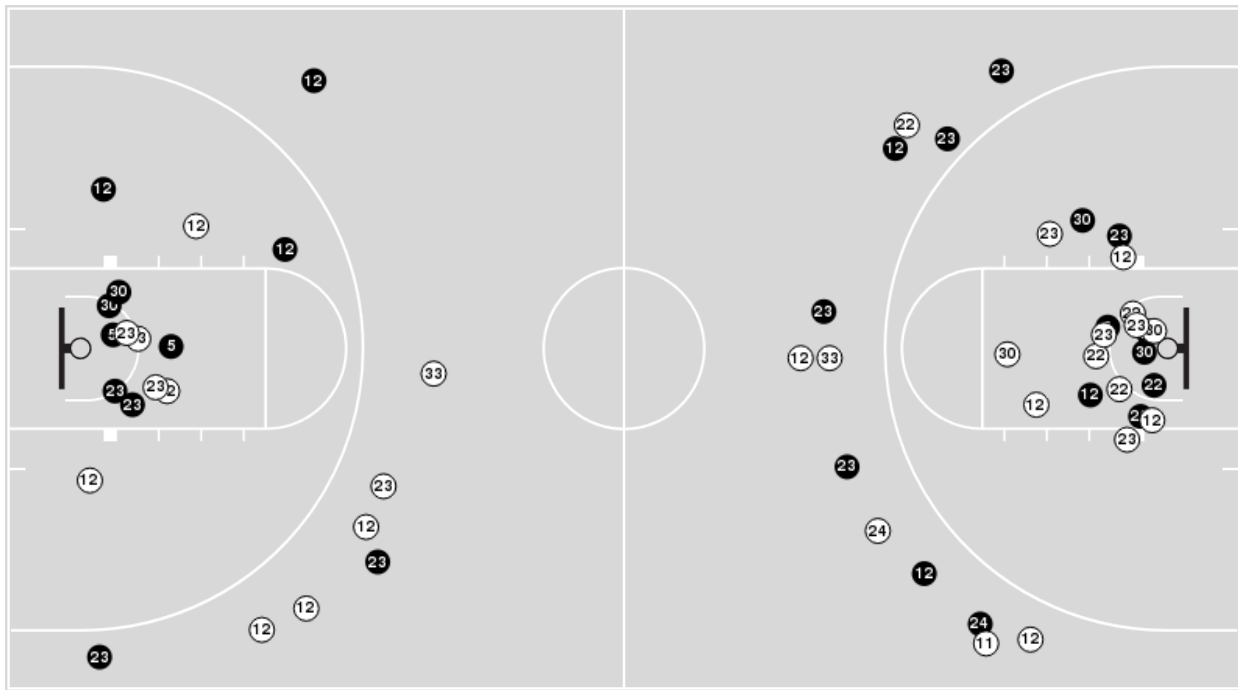

Blow Up Chart

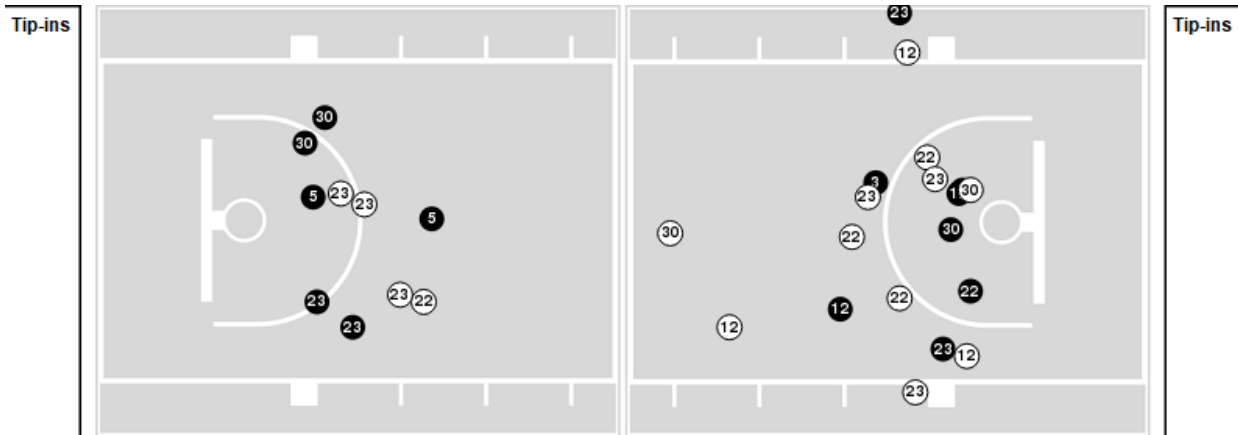

● Made ○ Missed N - Player Number

| Stanford | M/A | % |
|-------------|-------|----|
| Field Goals | 27/56 | 48 |
| 2 Points | 17/35 | 49 |
| 3 Points | 10/21 | 48 |
| Free Throws | 11/14 | 79 |

| Stanford | M/A | % |
|----------------------|--------------|----|
| Points in the Paint | 26 (13 / 26) | 50 |
| Fast Break Points | 0 (0/2) | 0 |
| Second Chance Points | 9 (5/11) | 45 |
| Effective FG% | 57 | |



UCLA at Stanford

03/07/21 Michelob Ultra Arena, Las Vegas, NV
2021 Pac-12 Women's Tournament

Game Time: 5:00 PM
Game Duration: 2:01

Officials: Lisa Jones, Michol Murray, Melissa Barlow

UCLA

| Lineup | Quarter On | Time On | Quarter Off | Time Off | Time on Court | Score | Score Diff | Reb | Stl | Tov | Ass | PPP |
|--|------------|---------|-------------|----------|---------------|-------|------------|-----|-----|-----|-----|--------|
| 4- Corsaro L/ 20- Osborne C/ 21- Onyenwere M/ 23- Chou N/ 33- Miller L/ | 1 | 10:00 | 1 | 07:07 | 02:53 | 2-6 | -4 | 3 | 0 | 1 | 0 | 0.4098 |
| 4- Corsaro L/ 11- Bessoir E/ 20- Osborne C/ 23- Chou N/ 33- Miller L/ | 1 | 07:07 | 1 | 05:39 | 01:28 | 2-6 | -4 | 2 | 0 | 1 | 0 | 1.0000 |
| 2- Darius D/ 4- Corsaro L/ 11- Bessoir E/ 20- Osborne C/ 21- Onyenwere M/ | 1 | 05:39 | 1 | 03:34 | 02:05 | 2-4 | -2 | 1 | 1 | 2 | 0 | 0.4000 |
| 2- Darius D/ 4- Corsaro L/ 20- Osborne C/ 21- Onyenwere M/ 33- Miller L/ | 1 | 03:34 | 2 | 10:00 | 03:34 | 5-8 | -3 | 2 | 0 | 1 | 1 | 0.8503 |
| 11- Bessoir E/ 20- Osborne C/ 21- Onyenwere M/ 23- Chou N/ 33- Miller L/ | 2 | 10:00 | 2 | 09:26 | 00:34 | 0-0 | 0 | 0 | 1 | 1 | 0 | 0.0000 |
| 4- Corsaro L/ 11- Bessoir E/ 20- Osborne C/ 23- Chou N/ 33- Miller L/ | 2 | 09:26 | 2 | 06:37 | 02:49 | 0-7 | -7 | 1 | 1 | 1 | 0 | 0.0000 |
| 2- Darius D/ 4- Corsaro L/ 20- Osborne C/ 21- Onyenwere M/ 33- Miller L/ | 2 | 06:37 | 2 | 04:39 | 01:58 | 3-4 | -1 | 1 | 0 | 1 | 0 | 1.0000 |
| 2- Darius D/ 4- Corsaro L/ 11- Bessoir E/ 20- Osborne C/ 21- Onyenwere M/ | 2 | 04:39 | 2 | 02:36 | 02:03 | 4-0 | 4 | 3 | 2 | 2 | 1 | 0.6803 |
| 2- Darius D/ 11- Bessoir E/ 20- Osborne C/ 21- Onyenwere M/ 23- Chou N/ | 2 | 02:36 | 2 | 02:19 | 00:17 | 2-0 | 2 | 0 | 0 | 0 | 0 | 2.2727 |
| 2- Darius D/ 20- Osborne C/ 21- Onyenwere M/ 23- Chou N/ 33- Miller L/ | 2 | 02:19 | 2 | 01:45 | 00:34 | 0-3 | -3 | 0 | 0 | 0 | 0 | 0.0000 |
| 4- Corsaro L/ 20- Osborne C/ 21- Onyenwere M/ 23- Chou N/ 33- Miller L/ | 2 | 01:45 | 3 | 10:00 | 01:45 | 0-5 | -5 | 0 | 0 | 0 | 0 | 0.0000 |
| 4- Corsaro L/ 11- Bessoir E/ 20- Osborne C/ 21- Onyenwere M/ 33- Miller L/ | 3 | 10:00 | 3 | 07:45 | 02:15 | 4-3 | 1 | 3 | 1 | 0 | 1 | 0.8197 |
| 4- Corsaro L/ 11- Bessoir E/ 21- Onyenwere M/ 23- Chou N/ 33- Miller L/ | 3 | 07:45 | 3 | 06:19 | 01:26 | 2-0 | 2 | 3 | 0 | 0 | 0 | 2.0000 |
| 2- Darius D/ 11- Bessoir E/ 21- Onyenwere M/ 23- Chou N/ 33- Miller L/ | 3 | 06:19 | 3 | 05:53 | 00:26 | 2-3 | -1 | 0 | 0 | 0 | 0 | 1.0638 |
| 4- Corsaro L/ 11- Bessoir E/ 21- Onyenwere M/ 23- Chou N/ 33- Miller L/ | 3 | 05:53 | 3 | 03:24 | 02:29 | 5-0 | 5 | 1 | 1 | 0 | 0 | 1.5060 |
| 2- Darius D/ 11- Bessoir E/ 21- Onyenwere M/ 23- Chou N/ 33- Miller L/ | 3 | 03:24 | 3 | 03:15 | 00:09 | 2-1 | 1 | 1 | 0 | 0 | 0 | 2.2727 |
| 2- Darius D/ 4- Corsaro L/ 21- Onyenwere M/ 23- Chou N/ 33- Miller L/ | 3 | 03:15 | 3 | 02:52 | 00:23 | 0-0 | 0 | 1 | 0 | 0 | 0 | 0.0000 |
| 4- Corsaro L/ 20- Osborne C/ 21- Onyenwere M/ 23- Chou N/ 33- Miller L/ | 3 | 02:52 | 3 | 00:54 | 01:57 | 5-2 | 3 | 2 | 0 | 1 | 1 | 1.2500 |
| 2- Darius D/ 4- Corsaro L/ 11- Bessoir E/ 20- Osborne C/ 21- Onyenwere M/ | 3 | 00:54 | 3 | 00:04 | 00:50 | 0-2 | -2 | 0 | 1 | 1 | 0 | 0.0000 |
| 2- Darius D/ 11- Bessoir E/ 20- Osborne C/ 21- Onyenwere M/ 23- Chou N/ | 3 | 00:04 | 4 | 10:00 | 00:05 | 0-0 | 0 | 0 | 1 | 0 | 0 | 0.0000 |
| 4- Corsaro L/ 11- Bessoir E/ 20- Osborne C/ 21- Onyenwere M/ 23- Chou N/ | 4 | 10:00 | 4 | 07:49 | 02:11 | 6-5 | 1 | 0 | 0 | 1 | 2 | 1.5464 |
| 4- Corsaro L/ 20- Osborne C/ 21- Onyenwere M/ 23- Chou N/ 33- Miller L/ | 4 | 07:49 | 4 | 06:31 | 01:18 | 3-4 | -1 | 0 | 0 | 0 | 1 | 1.5000 |
| 4- Corsaro L/ 11- Bessoir E/ 20- Osborne C/ 23- Chou N/ 33- Miller L/ | 4 | 06:31 | 4 | 06:00 | 00:31 | 0-2 | -2 | 1 | 0 | 1 | 0 | 0.0000 |
| 4- Corsaro L/ 11- Bessoir E/ 20- Osborne C/ 21- Onyenwere M/ 23- Chou N/ | 4 | 06:00 | 4 | 04:43 | 01:17 | 2-2 | 0 | 0 | 0 | 0 | 0 | 0.6667 |
| 2- Darius D/ 4- Corsaro L/ 20- Osborne C/ 21- Onyenwere M/ 33- Miller L/ | 4 | 04:43 | 4 | 03:39 | 01:04 | 2-2 | 0 | 0 | 0 | 0 | 0 | 2.0000 |
| 4- Corsaro L/ 20- Osborne C/ 21- Onyenwere M/ 23- Chou N/ 33- Miller L/ | 4 | 03:39 | 4 | 01:28 | 02:11 | 2-4 | -2 | 2 | 0 | 0 | 0 | 0.6667 |
| 4- Corsaro L/ 11- Bessoir E/ 20- Osborne C/ 21- Onyenwere M/ 23- Chou N/ | 4 | 01:28 | 4 | 00:49 | 00:38 | 0-2 | -2 | 0 | 0 | 0 | 0 | 0.0000 |
| 2- Darius D/ 11- Bessoir E/ 20- Osborne C/ 21- Onyenwere M/ 23- Chou N/ | 4 | 00:49 | 4 | 00:00 | 00:50 | 0-0 | 0 | 0 | 0 | 0 | 0 | 0.0000 |



UCLA at Stanford

03/07/21 Michelob Ultra Arena, Las Vegas, NV
2021 Pac-12 Women's Tournament

Game Time: 5:00 PM
Game Duration: 2:01

Officials: Lisa Jones, Michol Murray, Melissa Barlow

Stanford

| Lineup | Quarter On | Time On | Quarter Off | Time Off | Time on Court | Score | Score Diff | Reb | Stl | Tov | Ass | PPP |
|---|------------|---------|-------------|----------|---------------|-------|------------|-----|-----|-----|-----|--------|
| 3- Wilson A/ 12- Hull L/ 22- Brink C/ 23- Williams K/ 30- Jones H/ | 1 | 10:00 | 1 | 07:35 | 02:25 | 6-0 | 6 | 4 | 1 | 0 | 1 | 1.5464 |
| 3- Wilson A/ 11- Prechtel A/ 12- Hull L/ 23- Williams K/ 30- Jones H/ | 1 | 07:35 | 1 | 07:07 | 00:28 | 0-2 | -2 | 1 | 0 | 0 | 0 | 0.0000 |
| 3- Wilson A/ 11- Prechtel A/ 23- Williams K/ 24- Hull L/ 30- Jones H/ | 1 | 07:07 | 1 | 06:15 | 00:52 | 3-0 | 3 | 0 | 1 | 0 | 1 | 1.5000 |
| 3- Wilson A/ 11- Prechtel A/ 12- Hull L/ 23- Williams K/ 30- Jones H/ | 1 | 06:15 | 1 | 04:24 | 01:51 | 5-4 | 1 | 1 | 0 | 0 | 1 | 2.5000 |
| 3- Wilson A/ 5- Belibi F/ 12- Hull L/ 23- Williams K/ 30- Jones H/ | 1 | 04:24 | 1 | 03:16 | 01:08 | 2-0 | 2 | 1 | 1 | 2 | 0 | 0.5155 |
| 3- Wilson A/ 12- Hull L/ 22- Brink C/ 23- Williams K/ 30- Jones H/ | 1 | 03:16 | 1 | 02:33 | 00:43 | 2-3 | -1 | 2 | 0 | 0 | 0 | 2.2727 |
| 3- Wilson A/ 11- Prechtel A/ 12- Hull L/ 22- Brink C/ 30- Jones H/ | 1 | 02:33 | 1 | 00:53 | 01:40 | 2-2 | 0 | 1 | 1 | 0 | 0 | 0.6667 |
| 3- Wilson A/ 11- Prechtel A/ 23- Williams K/ 30- Jones H/ 33- Jump H/ | 1 | 00:53 | 2 | 10:00 | 00:53 | 4-0 | 4 | 1 | 0 | 0 | 0 | 2.0000 |
| 3- Wilson A/ 22- Brink C/ 23- Williams K/ 30- Jones H/ 33- Jump H/ | 2 | 10:00 | 2 | 08:41 | 01:19 | 0-0 | 0 | 1 | 0 | 2 | 0 | 0.0000 |
| 3- Wilson A/ 12- Hull L/ 22- Brink C/ 23- Williams K/ 33- Jump H/ | 2 | 08:41 | 2 | 06:37 | 02:04 | 7-0 | 7 | 2 | 0 | 0 | 0 | 2.3333 |
| 12- Hull L/ 22- Brink C/ 23- Williams K/ 24- Hull L/ 33- Jump H/ | 2 | 06:37 | 2 | 04:39 | 01:58 | 4-3 | 1 | 3 | 1 | 0 | 1 | 1.3333 |
| 11- Prechtel A/ 23- Williams K/ 24- Hull L/ 30- Jones H/ 33- Jump H/ | 2 | 04:39 | 2 | 03:46 | 00:53 | 0-2 | -2 | 1 | 0 | 1 | 0 | 0.0000 |
| 22- Brink C/ 23- Williams K/ 24- Hull L/ 30- Jones H/ 33- Jump H/ | 2 | 03:46 | 2 | 02:36 | 01:10 | 0-2 | -2 | 1 | 1 | 1 | 0 | 0.0000 |
| 12- Hull L/ 22- Brink C/ 23- Williams K/ 30- Jones H/ 33- Jump H/ | 2 | 02:36 | 2 | 02:19 | 00:17 | 0-2 | -2 | 0 | 0 | 1 | 0 | 0.0000 |
| 3- Wilson A/ 5- Belibi F/ 12- Hull L/ 23- Williams K/ 30- Jones H/ | 2 | 02:19 | 3 | 10:00 | 02:19 | 8-0 | 8 | 5 | 0 | 0 | 2 | 2.6667 |
| 3- Wilson A/ 12- Hull L/ 22- Brink C/ 23- Williams K/ 30- Jones H/ | 3 | 10:00 | 3 | 08:06 | 01:54 | 3-4 | -1 | 2 | 0 | 1 | 1 | 0.6000 |
| 3- Wilson A/ 5- Belibi F/ 12- Hull L/ 23- Williams K/ 30- Jones H/ | 3 | 08:06 | 3 | 07:56 | 00:10 | 0-0 | 0 | 0 | 0 | 0 | 0 | 0.0000 |
| 3- Wilson A/ 5- Belibi F/ 11- Prechtel A/ 12- Hull L/ 23- Williams K/ | 3 | 07:56 | 3 | 06:19 | 01:37 | 0-2 | -2 | 0 | 0 | 0 | 0 | 0.0000 |
| 3- Wilson A/ 5- Belibi F/ 12- Hull L/ 22- Brink C/ 23- Williams K/ | 3 | 06:19 | 3 | 05:53 | 00:26 | 3-2 | 1 | 1 | 0 | 0 | 1 | 3.0000 |
| 3- Wilson A/ 10- Jerome A/ 12- Hull L/ 22- Brink C/ 23- Williams K/ | 3 | 05:53 | 3 | 05:31 | 00:22 | 0-1 | -1 | 0 | 0 | 1 | 0 | 0.0000 |
| 3- Wilson A/ 5- Belibi F/ 10- Jerome A/ 12- Hull L/ 23- Williams K/ | 3 | 05:31 | 3 | 05:09 | 00:22 | 0-0 | 0 | 0 | 0 | 0 | 0 | 0.0000 |
| 3- Wilson A/ 10- Jerome A/ 11- Prechtel A/ 12- Hull L/ 23- Williams K/ | 3 | 05:09 | 3 | 04:42 | 00:27 | 0-2 | -2 | 0 | 0 | 1 | 0 | 0.0000 |
| 10- Jerome A/ 11- Prechtel A/ 12- Hull L/ 23- Williams K/ 33- Jump H/ | 3 | 04:42 | 3 | 03:24 | 01:18 | 0-2 | -2 | 1 | 0 | 1 | 0 | 0.0000 |
| 5- Belibi F/ 12- Hull L/ 23- Williams K/ 24- Hull L/ 33- Jump H/ | 3 | 03:24 | 3 | 00:54 | 02:29 | 3-7 | -4 | 2 | 0 | 1 | 0 | 0.6148 |
| 3- Wilson A/ 5- Belibi F/ 12- Hull L/ 24- Hull L/ 33- Jump H/ | 3 | 00:54 | 3 | 00:04 | 00:50 | 2-0 | 2 | 1 | 0 | 1 | 0 | 1.0638 |
| 5- Belibi F/ 12- Hull L/ 23- Williams K/ 24- Hull L/ 33- Jump H/ | 3 | 00:04 | 4 | 10:00 | 00:05 | 0-0 | 0 | 0 | 0 | 1 | 0 | 0.0000 |
| 3- Wilson A/ 12- Hull L/ 22- Brink C/ 23- Williams K/ 30- Jones H/ | 4 | 10:00 | 4 | 05:55 | 04:05 | 11-9 | 2 | 1 | 2 | 1 | 1 | 1.5988 |
| 3- Wilson A/ 5- Belibi F/ 12- Hull L/ 23- Williams K/ 30- Jones H/ | 4 | 05:55 | 4 | 01:28 | 04:27 | 8-6 | 2 | 3 | 0 | 1 | 1 | 1.3605 |
| 2- Emma-Nnoku A/ 5- Belibi F/ 12- Hull L/ 23- Williams K/ 30- Jones H/ | 4 | 01:28 | 4 | 00:49 | 00:38 | 2-0 | 2 | 2 | 0 | 0 | 0 | 2.0000 |
| 2- Emma-Nnoku A/ 4- Van Gytenbeek J/ 5- Belibi F/ 10- Jerome A/ 11- Prechtel A/ | 4 | 00:49 | 4 | 00:00 | 00:50 | 0-0 | 0 | 1 | 0 | 1 | 0 | 0.0000 |



UCLA at Stanford

03/07/21 Michelob Ultra Arena, Las Vegas, NV
2021 Pac-12 Women's Tournament

Game Time: 5:00 PM
Game Duration: 2:01

Officials: Lisa Jones, Michol Murray, Melissa Barlow

UCLA

| Lineup | Time | Score | Score Diff | Pts/Min | Reb | Stl | Tov | Ass | PPP |
|--|-------|-------|------------|---------|-----|-----|-----|-----|--------|
| 4- Corsaro L/ 20- Osborne C/ 21- Onyenwere M/ 23- Chou N/ 33- Miller L/ | 10:04 | 12-21 | -9 | 1.1921 | 7 | 0 | 2 | 2 | 0.7557 |
| 2- Darius D/ 4- Corsaro L/ 20- Osborne C/ 21- Onyenwere M/ 33- Miller L/ | 06:36 | 10-14 | -4 | 1.5152 | 3 | 0 | 2 | 1 | 1.0121 |
| 2- Darius D/ 4- Corsaro L/ 11- Bessoir E/ 20- Osborne C/ 21- Onyenwere M/ | 04:58 | 6-6 | 0 | 1.2081 | 4 | 4 | 5 | 1 | 0.4658 |
| 4- Corsaro L/ 11- Bessoir E/ 20- Osborne C/ 23- Chou N/ 33- Miller L/ | 04:48 | 2-15 | -13 | 0.4167 | 4 | 1 | 3 | 0 | 0.2857 |
| 4- Corsaro L/ 11- Bessoir E/ 20- Osborne C/ 21- Onyenwere M/ 23- Chou N/ | 04:06 | 8-9 | -1 | 1.9512 | 0 | 0 | 1 | 2 | 0.9009 |
| 4- Corsaro L/ 11- Bessoir E/ 21- Onyenwere M/ 23- Chou N/ 33- Miller L/ | 03:55 | 7-0 | 7 | 1.7872 | 4 | 1 | 0 | 0 | 1.6204 |
| 4- Corsaro L/ 11- Bessoir E/ 20- Osborne C/ 21- Onyenwere M/ 33- Miller L/ | 02:15 | 4-3 | 1 | 1.7778 | 3 | 1 | 0 | 1 | 0.8197 |
| 2- Darius D/ 11- Bessoir E/ 20- Osborne C/ 21- Onyenwere M/ 23- Chou N/ | 01:12 | 2-0 | 2 | 1.6667 | 0 | 1 | 0 | 0 | 1.0638 |
| 2- Darius D/ 11- Bessoir E/ 21- Onyenwere M/ 23- Chou N/ 33- Miller L/ | 00:35 | 4-4 | 0 | 6.8571 | 1 | 0 | 0 | 0 | 1.4493 |
| 11- Bessoir E/ 20- Osborne C/ 21- Onyenwere M/ 23- Chou N/ 33- Miller L/ | 00:34 | 0-0 | 0 | 0.0000 | 0 | 1 | 1 | 0 | 0.0000 |
| 2- Darius D/ 20- Osborne C/ 21- Onyenwere M/ 23- Chou N/ 33- Miller L/ | 00:34 | 0-3 | -3 | 0.0000 | 0 | 0 | 0 | 0 | 0.0000 |
| 2- Darius D/ 4- Corsaro L/ 21- Onyenwere M/ 23- Chou N/ 33- Miller L/ | 00:23 | 0-0 | 0 | 0.0000 | 1 | 0 | 0 | 0 | 0.0000 |



UCLA at Stanford

03/07/21 Michelob Ultra Arena, Las Vegas, NV
2021 Pac-12 Women's Tournament

Officials: Lisa Jones, Michol Murray, Melissa Barlow

Stanford

| Lineup | Time | Score | Score Diff | Pts/Min | Reb | Stl | Tov | Ass | PPP |
|---|-------|-------|------------|---------|-----|-----|-----|-----|--------|
| 3- Wilson A/ 12- Hull L/ 22- Brink C/ 23- Williams K/ 30- Jones H/ | 09:07 | 22-16 | 6 | 2.4132 | 9 | 3 | 2 | 3 | 1.3221 |
| 3- Wilson A/ 5- Belibi F/ 12- Hull L/ 23- Williams K/ 30- Jones H/ | 08:04 | 18-6 | 12 | 2.2314 | 9 | 1 | 3 | 3 | 1.4107 |
| 5- Belibi F/ 12- Hull L/ 23- Williams K/ 24- Hull L/ 33- Jump H/ | 02:34 | 3-7 | -4 | 1.1688 | 2 | 0 | 2 | 0 | 0.5102 |
| 3- Wilson A/ 11- Prechtel A/ 12- Hull L/ 23- Williams K/ 30- Jones H/ | 02:19 | 5-6 | -1 | 2.1583 | 2 | 0 | 0 | 1 | 2.5000 |
| 3- Wilson A/ 12- Hull L/ 22- Brink C/ 23- Williams K/ 33- Jump H/ | 02:04 | 7-0 | 7 | 3.3871 | 2 | 0 | 0 | 0 | 2.3333 |
| 12- Hull L/ 22- Brink C/ 23- Williams K/ 24- Hull L/ 33- Jump H/ | 01:58 | 4-3 | 1 | 2.0339 | 3 | 1 | 0 | 1 | 1.3333 |
| 3- Wilson A/ 11- Prechtel A/ 12- Hull L/ 22- Brink C/ 30- Jones H/ | 01:40 | 2-2 | 0 | 1.2000 | 1 | 1 | 0 | 0 | 0.6667 |
| 3- Wilson A/ 5- Belibi F/ 11- Prechtel A/ 12- Hull L/ 23- Williams K/ | 01:37 | 0-2 | -2 | 0.0000 | 0 | 0 | 0 | 0 | 0.0000 |
| 3- Wilson A/ 22- Brink C/ 23- Williams K/ 30- Jones H/ 33- Jump H/ | 01:19 | 0-0 | 0 | 0.0000 | 1 | 0 | 2 | 0 | 0.0000 |
| 10- Jerome A/ 11- Prechtel A/ 12- Hull L/ 23- Williams K/ 33- Jump H/ | 01:18 | 0-2 | -2 | 0.0000 | 1 | 0 | 1 | 0 | 0.0000 |
| 22- Brink C/ 23- Williams K/ 24- Hull L/ 30- Jones H/ 33- Jump H/ | 01:10 | 0-2 | -2 | 0.0000 | 1 | 1 | 1 | 0 | 0.0000 |
| 3- Wilson A/ 11- Prechtel A/ 23- Williams K/ 30- Jones H/ 33- Jump H/ | 00:53 | 4-0 | 4 | 4.5283 | 1 | 0 | 0 | 0 | 2.0000 |
| 11- Prechtel A/ 23- Williams K/ 24- Hull L/ 30- Jones H/ 33- Jump H/ | 00:53 | 0-2 | -2 | 0.0000 | 1 | 0 | 1 | 0 | 0.0000 |
| 3- Wilson A/ 11- Prechtel A/ 23- Williams K/ 24- Hull L/ 30- Jones H/ | 00:52 | 3-0 | 3 | 3.4615 | 0 | 1 | 0 | 1 | 1.5000 |
| 3- Wilson A/ 5- Belibi F/ 12- Hull L/ 24- Hull L/ 33- Jump H/ | 00:50 | 2-0 | 2 | 2.4000 | 1 | 0 | 1 | 0 | 1.0638 |
| 2- Emma-Nnoku A/ 4- Van Gytenbeek J/ 5- Belibi F/ 10- Jerome A/ 11- Prechtel A/ | 00:50 | 0-0 | 0 | 0.0000 | 1 | 0 | 1 | 0 | 0.0000 |
| 2- Emma-Nnoku A/ 5- Belibi F/ 12- Hull L/ 23- Williams K/ 30- Jones H/ | 00:38 | 2-0 | 2 | 3.1579 | 2 | 0 | 0 | 0 | 2.0000 |
| 3- Wilson A/ 10- Jerome A/ 11- Prechtel A/ 12- Hull L/ 23- Williams K/ | 00:27 | 0-2 | -2 | 0.0000 | 0 | 0 | 1 | 0 | 0.0000 |
| 3- Wilson A/ 5- Belibi F/ 12- Hull L/ 22- Brink C/ 23- Williams K/ | 00:26 | 3-2 | 1 | 6.9231 | 1 | 0 | 0 | 1 | 3.0000 |
| 3- Wilson A/ 10- Jerome A/ 12- Hull L/ 22- Brink C/ 23- Williams K/ | 00:22 | 0-1 | -1 | 0.0000 | 0 | 0 | 1 | 0 | 0.0000 |
| 3- Wilson A/ 5- Belibi F/ 10- Jerome A/ 12- Hull L/ 23- Williams K/ | 00:22 | 0-0 | 0 | 0.0000 | 0 | 0 | 0 | 0 | 0.0000 |
| 12- Hull L/ 22- Brink C/ 23- Williams K/ 30- Jones H/ 33- Jump H/ | 00:17 | 0-2 | -2 | 0.0000 | 0 | 0 | 1 | 0 | 0.0000 |