



Officials: Brenda Pantoja, InFini Robinson, Benny Luna

Washington - 46

Record: 7-14

| NO. | Name | F | Min | FG | | | 3P | | | FT | | | Rebounds | | | Fouls | | TP | AS | TO | ST | Blocks | | +/- |
|---------------|------------------|---|-------|------|-------|------|-----|----|-----|----|----|----|----------|---|----|-------|---|----|----|----|----|--------|-----|-----|
| | | | | M-A | M-A | M-A | OR | DR | TOT | PF | FD | BS | BA | | | | | | | | | | | |
| 11 | Haley Van Dyke | F | 16:51 | 1-5 | 0-2 | 0-0 | 0 | 2 | 2 | 0 | 1 | 2 | 0 | 2 | 0 | 2 | 0 | 2 | 0 | 0 | 0 | 0 | 0 | -1 |
| 0 | Quay Miller | C | 36:28 | 9-16 | 0-2 | 1-1 | 2 | 5 | 7 | 1 | 3 | 19 | 1 | 3 | 2 | 1 | 3 | 2 | 1 | 0 | 0 | 0 | -7 | |
| 53 | Darcy Rees | C | 28:44 | 1-2 | 0-1 | 1-2 | 0 | 0 | 0 | 0 | 2 | 3 | 0 | 1 | 0 | 0 | 0 | 0 | 0 | 0 | 0 | 0 | -21 | |
| 2 | Tameiya Sadler | G | 31:15 | 4-11 | 2-4 | 2-2 | 1 | 3 | 4 | 3 | 1 | 12 | 2 | 4 | 4 | 4 | 0 | 0 | 0 | 0 | 0 | 0 | -16 | |
| 35 | Alexis Griggsby | G | 24:51 | 1-7 | 0-3 | 0-0 | 3 | 2 | 5 | 1 | 2 | 2 | 1 | 3 | 0 | 0 | 0 | 0 | 0 | 0 | 0 | 0 | 6 | |
| 15 | Nia Lowery | | 05:24 | 0-0 | 0-0 | 0-0 | 0 | 0 | 0 | 3 | 0 | 0 | 0 | 0 | 1 | 0 | 0 | 0 | 0 | 0 | 0 | 0 | -6 | |
| 23 | Alexis Whitfield | | 21:43 | 2-4 | 1-1 | 0-0 | 0 | 2 | 2 | 1 | 1 | 5 | 1 | 2 | 0 | 0 | 0 | 0 | 0 | 0 | 0 | 0 | -7 | |
| 20 | Khayla Rooks | | 27:41 | 1-3 | 1-2 | 0-0 | 0 | 3 | 3 | 1 | 1 | 3 | 1 | 7 | 2 | 0 | 0 | 0 | 0 | 0 | 0 | 0 | 0 | |
| 21 | Jess Finney | | 03:09 | 0-0 | 0-0 | 0-0 | 0 | 0 | 0 | 0 | 0 | 0 | 0 | 0 | 0 | 1 | 0 | 0 | 0 | 0 | 0 | 0 | -4 | |
| 25 | T.T. Watkins | | 03:54 | 0-0 | 0-0 | 0-0 | 0 | 0 | 0 | 0 | 0 | 0 | 0 | 0 | 0 | 0 | 0 | 0 | 0 | 0 | 0 | 0 | -4 | |
| Team | | | | | | | 1 | 2 | 3 | | | 0 | | 0 | | | | | | | | | | |
| Totals | | | | | 19-48 | 4-15 | 4-5 | 7 | 19 | 26 | 10 | 11 | 46 | 6 | 23 | 9 | 1 | 0 | 0 | | | | -12 | |

Technical Fouls::NONE

| Shooting By Period | | |
|--------------------|-------|-------|
| 1st FG% | 4-11 | 36.4% |
| 3PT% | 1-3 | 33.3% |
| FT% | 1-2 | 50% |
| 2nd FG% | 7-12 | 58.3% |
| 3PT% | 1-4 | 25.0% |
| FT% | 0-0 | 0% |
| 3rd FG% | 6-13 | 46.2% |
| 3PT% | 2-4 | 50.0% |
| FT% | 0-0 | 0% |
| 4th FG% | 2-12 | 16.7% |
| 3PT% | 0-4 | 0.0% |
| FT% | 3-3 | 100% |
| GM FG% | 19-48 | 39.6% |
| 3PT% | 4-15 | 26.7% |
| FT% | 4-5 | 80.0% |

Dead Ball Rebounds: 1, 0

UCLA - 58

Record: 15-4

| NO. | Name | F | Min | FG | | | 3P | | | FT | | | Rebounds | | | Fouls | | TP | AS | TO | ST | Blocks | | +/- |
|---------------|--------------------|---|-------|------|-------|------|-----|----|-----|----|----|----|----------|----|----|-------|---|----|----|----|----|--------|--|-----|
| | | | | M-A | M-A | M-A | OR | DR | TOT | PF | FD | BS | BA | | | | | | | | | | | |
| 21 | Michaela Onyenwere | F | 30:06 | 4-10 | 0-3 | 4-4 | 1 | 3 | 4 | 3 | 3 | 12 | 1 | 2 | 3 | 0 | 0 | 11 | | | | | | |
| 33 | Lauryn Miller | F | 24:54 | 4-5 | 0-0 | 1-1 | 2 | 1 | 3 | 3 | 1 | 9 | 1 | 5 | 1 | 0 | 0 | 5 | | | | | | |
| 4 | Lindsey Corsaro | G | 29:35 | 2-4 | 1-3 | 0-0 | 0 | 4 | 4 | 1 | 0 | 5 | 4 | 6 | 2 | 0 | 0 | 5 | | | | | | |
| 20 | Charisma Osborne | G | 37:58 | 6-15 | 0-5 | 0-0 | 1 | 9 | 10 | 2 | 2 | 12 | 3 | 2 | 4 | 0 | 0 | 11 | | | | | | |
| 23 | Natalie Chou | G | 31:08 | 3-10 | 0-2 | 1-2 | 2 | 1 | 3 | 0 | 2 | 7 | 3 | 0 | 5 | 0 | 0 | 14 | | | | | | |
| 0 | Chantel Horvat | | 19:11 | 3-4 | 0-1 | 0-0 | 2 | 0 | 2 | 1 | 0 | 6 | 1 | 2 | 0 | 0 | 7 | | | | | | | |
| 11 | Emily Bessoir | | 18:54 | 2-5 | 1-4 | 0-0 | 3 | 2 | 5 | 1 | 1 | 5 | 0 | 0 | 0 | 0 | 1 | 6 | | | | | | |
| 2 | Dominique Darius | | 07:58 | 1-2 | 0-0 | 0-1 | 0 | 0 | 0 | 0 | 1 | 2 | 0 | 1 | 0 | 0 | 1 | | | | | | | |
| 51 | Eliana Sigal | | 00:16 | 0-0 | 0-0 | 0-0 | 0 | 0 | 0 | 0 | 0 | 0 | 0 | 0 | 0 | 0 | 0 | | | | | | | |
| Team | | | | | | | 0 | 2 | 2 | | | 0 | | 1 | | | | | | | | | | |
| Totals | | | | | 25-55 | 2-18 | 6-8 | 11 | 22 | 33 | 11 | 10 | 58 | 13 | 19 | 15 | 0 | 1 | 12 | | | | | |

Technical Fouls::NONE

| Shooting By Period | | |
|--------------------|-------|-------|
| 1st FG% | 10-16 | 62.5% |
| 3PT% | 0-2 | 0.0% |
| FT% | 2-4 | 50% |
| 2nd FG% | 3-12 | 25.0% |
| 3PT% | 2-8 | 25.0% |
| FT% | 0-0 | 0% |
| 3rd FG% | 5-14 | 35.7% |
| 3PT% | 0-3 | 0.0% |
| FT% | 2-2 | 100% |
| 4th FG% | 7-13 | 53.8% |
| 3PT% | 0-5 | 0.0% |
| FT% | 2-2 | 100% |
| GM FG% | 25-55 | 45.5% |
| 3PT% | 2-18 | 11.1% |
| FT% | 6-8 | 75.0% |

Dead Ball Rebounds: 2, 0

| | WASH | UCLA |
|------------------|--------------|---------------|
| Biggest lead | 2 (1st 8:58) | 15 (2nd 9:48) |
| Best Scoring Run | 13(2nd 4:14) | 11(1st 4:19) |
| Lead Changes | 6 | |
| Times Tied | 3 | |
| Time with Lead | 01:37 | 37:20 |

| | WASH | UCLA |
|---------------|------|------|
| Points from | | |
| Turnovers | 13 | 18 |
| Paint | 26 | 32 |
| Second Chance | 5 | 10 |
| Fast Breaks | 5 | 13 |
| Bench | 8 | 13 |

| | Period by Period Scoring | | | | |
|------|--------------------------|-----|-----|-----|-----|
| | 1st | 2nd | 3rd | 4th | TOT |
| WASH | 10 | 15 | 14 | 7 | 46 |
| UCLA | 22 | 8 | 12 | 16 | 58 |

**Washington at UCLA**03/04/21 Michelob Ultra Arena, Las Vegas, NV
2021 Pac-12 Women's Tournament

Game Time: 5:00 PM

Game Duration: 1:44

Attendance: 38

Officials: Brenda Pantoja, InFini Robinson, Benny Luna

Period 1**Quarter Starters:**

| | | | | | |
|-------------|-------------|--------------|----------------|---------------|-------------|
| UCLA | 4 Corsaro L | 20 Osborne C | 21 Onyenwere M | 23 Chou N | 33 Miller L |
| WASH | 0 Miller Q | 2 Sadler T | 11 Van Dyke H | 35 Griggsby A | 53 Rees D |

| Game Time | UCLA | Score | Diff | WASH |
|-----------|---|------------|-----------|--|
| 10:00 | 33 MILLER L jumpball lost | | | 0 MILLER Q jumpball won |
| 09:54 | | | | 2 SADLER T turnover lost ball (1) |
| 09:43 | 21 ONYENWERE M 2pt FG from turnover outside the paint, jump shot made (2) | 2-0 | 2 | |
| 09:43 | 4 CORSARO L assist (1) | | | |
| 09:32 | | 2-2 | 0 | 0 MILLER Q 2pt FG in the paint, jump shot made (2) |
| 09:19 | 4 CORSARO L turnover lost ball (1) | | | 2 SADLER T steal (1) |
| 08:58 | | 2-4 | -2 | 11 VAN DYKE H 2pt FG from turnover outside the paint, pull up jump shot made (2) |
| 08:38 | 23 CHOU N foul drawn (1) | | | 35 GRIGGSBY A foul shooting (1 - 1) |
| 08:38 | 23 CHOU N free throw 1 - 2 missed | | | |
| 08:38 | offensive dead ball rebound (1) | | | |
| 08:38 | 23 CHOU N free throw 2 - 2 made (1) | 3-4 | -1 | |
| 08:08 | | | | 0 MILLER Q 2pt FG outside the paint, jump shot missed |
| 08:05 | 20 OSBORNE C defensive rebound (1) | | | |
| 07:59 | 21 ONYENWERE M 2pt FG outside the paint, pull up jump shot missed | | | |
| 07:55 | 23 CHOU N offensive rebound (1) | | | |
| 07:54 | 23 CHOU N 2pt FG second chance in the paint, layup made (3) | 5-4 | 1 | |
| 07:40 | 21 ONYENWERE M foul shooting (1 - 1) | | | 53 REES D foul drawn (1) |
| 07:40 | | | | 53 REES D free throw 1 - 2 missed |
| 07:40 | | | | offensive dead ball rebound (1) |
| 07:40 | | 5-5 | 0 | 53 REES D free throw 2 - 2 made (1) |
| 07:28 | 33 MILLER L 2pt FG in the paint, layup made (2) | 7-5 | 2 | |
| 07:28 | 20 OSBORNE C assist (1) | | | |
| 07:28 | 33 MILLER L foul drawn (1) | | | 2 SADLER T foul shooting (1 - 2) |
| 07:28 | 20 OSBORNE C substitution out | | | |
| 07:28 | 0 HORVAT C substitution in | | | |
| 07:28 | 33 MILLER L free throw 1 - 1 made (3) | 8-5 | 3 | |
| 07:11 | | | | 0 MILLER Q 2pt FG outside the paint, jump shot missed |
| 07:07 | 21 ONYENWERE M defensive rebound (1) | | | |
| 07:01 | 23 CHOU N 3pt FG , jump shot missed | | | |
| 06:58 | | | | 2 SADLER T defensive rebound (1) |
| 06:41 | 33 MILLER L substitution out | | | |
| 06:41 | 11 BESSOIR E substitution in | | | |
| 06:41 | | | | 0 MILLER Q substitution out |
| 06:41 | | | | 35 GRIGGSBY A substitution out |
| 06:41 | | | | 15 LOWERY N substitution in |
| 06:41 | | | | 23 WHITFIELD A substitution in |
| 06:35 | | | | 2 SADLER T turnover lost ball (2) |
| 06:35 | 4 CORSARO L substitution out | | | |
| 06:35 | 20 OSBORNE C substitution in | | | |
| 06:30 | 0 HORVAT C foul offensive (1 - 2) | | | 53 REES D foul drawn (2) |
| 06:30 | 0 HORVAT C turnover offensive (1) | | | |



Washington at UCLA

03/04/21 Michelob Ultra Arena, Las Vegas, NV
2021 Pac-12 Women's Tournament

Game Time: 5:00 PM
Game Duration: 1:44
Attendance: 38

Officials: Brenda Pantoja, InFini Robinson, Benny Luna

| Game Time | UCLA | Score | Diff | WASH |
|-----------|---|-------------|-----------|--|
| 06:30 | | | | 2 SADLER T substitution out |
| 06:30 | | | | 20 ROOKS K substitution in |
| 06:30 | | | | 11 VAN DYKE H turnover (1) |
| 06:27 | 23 CHOU N 2pt FG from turnover in the paint, driving layup made (5) | 10-5 | 5 | |
| 06:05 | 21 ONYENWERE M steal (1) | | | 23 WHITFIELD A turnover bad pass (1) |
| 05:59 | 20 OSBORNE C 3pt FG from turnover, jump shot missed | | | |
| 05:55 | | | | 20 ROOKS K defensive rebound (1) |
| 05:38 | | | | 11 VAN DYKE H 2pt FG outside the paint, pull up jump shot missed |
| 05:35 | 20 OSBORNE C defensive rebound (2) | | | |
| 05:30 | 23 CHOU N 2pt FG in the paint, layup missed | | | |
| 05:27 | 0 HORVAT C offensive rebound (1) | | | |
| 05:25 | 0 HORVAT C 2pt FG second chance in the paint, layup made (2) | 12-5 | 7 | |
| 05:25 | | | | Timeout 30 Sec |
| 05:25 | | | | Timeout media |
| 05:25 | 21 ONYENWERE M substitution out | | | |
| 05:25 | 23 CHOU N substitution out | | | |
| 05:25 | 2 DARIUS D substitution in | | | |
| 05:25 | 33 MILLER L substitution in | | | |
| 05:25 | | | | 53 REES D substitution out |
| 05:25 | | | | 2 SADLER T substitution in |
| 05:09 | | | | 20 ROOKS K 2pt FG in the paint, jump shot missed |
| 05:06 | 33 MILLER L defensive rebound (1) | | | |
| 04:51 | 2 DARIUS D 2pt FG in the paint, layup made (2) | 14-5 | 9 | |
| 04:51 | 0 HORVAT C assist (1) | | | |
| 04:45 | 2 DARIUS D foul drawn (1) | | | 15 LOWERY N foul shooting (1 - 3) |
| 04:40 | 2 DARIUS D free throw 1 - 1 missed | | | |
| 04:39 | 11 BESSOIR E offensive rebound (1) | | | |
| 04:19 | 20 OSBORNE C 2pt FG second chance outside the paint, jump shot made (2) | 16-5 | 11 | |
| 03:55 | | | | 11 VAN DYKE H 3pt FG , jump shot missed |
| 03:51 | 20 OSBORNE C defensive rebound (3) | | | |
| 03:46 | 2 DARIUS D turnover lost ball (1) | | | 2 SADLER T steal (2) |
| 03:30 | | 16-8 | 8 | 23 WHITFIELD A 3pt FG from turnover, jump shot made (3) |
| 03:30 | | | | 2 SADLER T assist (1) |
| 03:09 | 0 HORVAT C substitution out | | | |
| 03:09 | 2 DARIUS D substitution out | | | |
| 03:09 | 11 BESSOIR E substitution out | | | |
| 03:09 | 4 CORSARO L substitution in | | | |
| 03:09 | 21 ONYENWERE M substitution in | | | |
| 03:09 | 23 CHOU N substitution in | | | |
| 03:09 | | | | 11 VAN DYKE H substitution out |
| 03:09 | | | | 20 ROOKS K substitution out |
| 03:09 | | | | 23 WHITFIELD A substitution out |
| 03:09 | | | | 21 FINNEY J substitution in |
| 03:09 | | | | 35 GRIGGSBY A substitution in |
| 03:09 | | | | 53 REES D substitution in |
| 03:09 | | | | 15 LOWERY N substitution out |



Washington at UCLA

03/04/21 Michelob Ultra Arena, Las Vegas, NV
2021 Pac-12 Women's Tournament

Officials: Brenda Pantoja, InFini Robinson, Benny Luna

| Game Time | UCLA | Score | Diff | WASH |
|------------------------|---|--------------|-----------|---|
| 03:09 | | | | 2 SADLER T substitution out |
| 03:09 | | | | 0 MILLER Q substitution in |
| 03:09 | | | | 25 WATKINS T substitution in |
| 03:09 | 20 OSBORNE C turnover dribbling violation (1) | | | |
| 02:44 | | | | 35 GRIGGSBY A turnover bad pass (1) |
| 02:24 | | | | 35 GRIGGSBY A substitution out |
| 02:24 | | | | 2 SADLER T substitution in |
| 02:24 | 21 ONYENWERE M turnover bad pass (1) | | | 21 FINNEY J steal (1) |
| 02:09 | | | | 0 MILLER Q 3pt FG from turnover, jump shot missed |
| 02:06 | 20 OSBORNE C defensive rebound (4) | | | |
| 02:03 | 23 CHOU N 2pt FG outside the paint, jump shot missed | | | |
| 01:57 | 33 MILLER L offensive rebound (2) | | | |
| 01:56 | 33 MILLER L 2pt FG second chance in the paint, layup missed | | | |
| 01:53 | | | | 0 MILLER Q defensive rebound (1) |
| 01:31 | 20 OSBORNE C steal (1) | | | 0 MILLER Q turnover bad pass (1) |
| 01:26 | 20 OSBORNE C 2pt FG fast break from turnover in the paint, driving layup made (4) | 18-8 | 10 | |
| 01:03 | | 18-10 | 8 | 0 MILLER Q 2pt FG in the paint, layup made (4) |
| 00:52 | 21 ONYENWERE M 2pt FG in the paint, layup made (4) | 20-10 | 10 | |
| 00:52 | 20 OSBORNE C assist (2) | | | |
| 00:40 | | | | 2 SADLER T 2pt FG in the paint, layup missed |
| 00:33 | 21 ONYENWERE M defensive rebound (2) | | | |
| 00:09 | 20 OSBORNE C 2pt FG in the paint, driving layup made (6) | 22-10 | 12 | |
| 00:00 | 33 MILLER L substitution out | | | |
| 00:00 | 11 BESSOIR E substitution in | | | |
| 00:00 | | | | 21 FINNEY J substitution out |
| 00:00 | | | | 25 WATKINS T substitution out |
| 00:00 | | | | 53 REES D substitution out |
| 00:00 | | | | 11 VAN DYKE H substitution in |
| 00:00 | | | | 20 ROOKS K substitution in |
| 00:00 | | | | 23 WHITFIELD A substitution in |
| END OF PERIOD | | | | |
| UCLA 22-10 WASH | | | | |



Washington at UCLA

03/04/21 Michelob Ultra Arena, Las Vegas, NV
2021 Pac-12 Women's Tournament

Game Time: 5:00 PM
Game Duration: 1:44
Attendance: 38

Officials: Brenda Pantoja, InFini Robinson, Benny Luna

Washington - 10

| NO. | Name | Min | FG | | | Rebounds | | | Fouls | | TP | AS | TO | ST | Blocks | | +/- |
|---------------|------------------|---------|------|-----|-----|----------|----|-----|-------|----|----|----|----|----|--------|----|-----|
| | | | M-A | 3P | FT | OR | DR | TOT | PF | FD | | | | | BS | BA | |
| 11 | Haley Van Dyke | F 06:51 | 1-3 | 0-1 | 0-0 | 0 | 0 | 0 | 0 | 0 | 2 | 0 | 1 | 0 | 0 | 0 | -8 |
| 0 | Quay Miller | C 06:28 | 2-5 | 0-1 | 0-0 | 0 | 1 | 1 | 0 | 0 | 4 | 0 | 1 | 0 | 0 | 0 | -7 |
| 53 | Darcy Rees | C 07:44 | 0-0 | 0-0 | 1-2 | 0 | 0 | 0 | 0 | 2 | 1 | 0 | 0 | 0 | 0 | 0 | -11 |
| 2 | Tameiya Sadler | G 08:10 | 0-1 | 0-0 | 0-0 | 0 | 1 | 1 | 1 | 0 | 0 | 1 | 2 | 2 | 0 | 0 | -8 |
| 35 | Alexis Griggsby | G 04:04 | 0-0 | 0-0 | 0-0 | 0 | 0 | 0 | 1 | 0 | 0 | 0 | 1 | 0 | 0 | 0 | -3 |
| 15 | Nia Lowery | 03:32 | 0-0 | 0-0 | 0-0 | 0 | 0 | 0 | 1 | 0 | 0 | 0 | 0 | 0 | 0 | 0 | -5 |
| 23 | Alexis Whitfield | 03:32 | 1-1 | 1-1 | 0-0 | 0 | 0 | 0 | 0 | 0 | 3 | 0 | 1 | 0 | 0 | 0 | -5 |
| 20 | Khayla Rooks | 03:21 | 0-1 | 0-0 | 0-0 | 0 | 1 | 1 | 0 | 0 | 0 | 0 | 0 | 0 | 0 | 0 | -5 |
| 21 | Jess Finney | 03:09 | 0-0 | 0-0 | 0-0 | 0 | 0 | 0 | 0 | 0 | 0 | 0 | 0 | 1 | 0 | 0 | -4 |
| 25 | T.T. Watkins | 03:09 | 0-0 | 0-0 | 0-0 | 0 | 0 | 0 | 0 | 0 | 0 | 0 | 0 | 0 | 0 | 0 | -4 |
| Team | | | | | | 0 | 0 | 0 | | | 0 | | | | | | |
| Totals | | | 4-11 | 1-3 | 1-2 | 0 | 3 | 3 | 3 | 2 | 10 | 1 | 6 | 3 | 0 | 0 | -12 |

| Shooting By Period | | |
|--------------------|------|-------|
| 1st FG% | 4-11 | 36.4% |
| 3PT% | 1-3 | 33.3% |
| FT% | 1-2 | 50% |
| GM FG% | 4-11 | 36.4% |
| 3PT% | 1-3 | 33.3% |
| FT% | 1-2 | 50.0% |

Dead Ball Rebounds: 1, 0

Technical Fouls::NONE

UCLA - 22

| NO. | Name | Min | FG | | | Rebounds | | | Fouls | | TP | AS | TO | ST | Blocks | | +/- |
|---------------|--------------------|---------|-------|-----|-----|----------|----|-----|-------|----|----|----|----|----|--------|----|-----|
| | | | M-A | 3P | FT | OR | DR | TOT | PF | FD | | | | | BS | BA | |
| 21 | Michaela Onyenwere | F 07:44 | 2-3 | 0-0 | 0-0 | 0 | 2 | 2 | 1 | 0 | 4 | 0 | 1 | 1 | 0 | 0 | 11 |
| 33 | Lauryn Miller | F 08:44 | 1-2 | 0-0 | 1-1 | 1 | 1 | 2 | 0 | 1 | 3 | 0 | 0 | 0 | 0 | 0 | 8 |
| 4 | Lindsey Corsaro | G 06:34 | 0-0 | 0-0 | 0-0 | 0 | 0 | 0 | 0 | 0 | 0 | 1 | 1 | 0 | 0 | 0 | 7 |
| 20 | Charisma Osborne | G 09:07 | 3-4 | 0-1 | 0-0 | 0 | 4 | 4 | 0 | 0 | 6 | 2 | 1 | 1 | 0 | 0 | 11 |
| 23 | Natalie Chou | G 07:44 | 2-5 | 0-1 | 1-2 | 1 | 0 | 1 | 0 | 1 | 5 | 0 | 0 | 0 | 0 | 0 | 11 |
| 0 | Chantel Horvat | 04:19 | 1-1 | 0-0 | 0-0 | 1 | 0 | 1 | 1 | 0 | 2 | 1 | 1 | 0 | 0 | 0 | 6 |
| 11 | Emily Bessoir | 03:32 | 0-0 | 0-0 | 0-0 | 1 | 0 | 1 | 0 | 0 | 0 | 0 | 0 | 0 | 0 | 0 | 5 |
| 2 | Dominique Darius | 02:16 | 1-1 | 0-0 | 0-1 | 0 | 0 | 0 | 0 | 1 | 2 | 0 | 1 | 0 | 0 | 0 | 1 |
| Team | | | | | | 0 | 0 | 0 | | | 0 | | | | | | |
| Totals | | | 10-16 | 0-2 | 2-4 | 4 | 7 | 11 | 2 | 3 | 22 | 4 | 5 | 2 | 0 | 0 | 12 |

| Shooting By Period | | |
|--------------------|-------|-------|
| 1st FG% | 10-16 | 62.5% |
| 3PT% | 0-2 | 0.0% |
| FT% | 2-4 | 50% |
| GM FG% | 10-16 | 62.5% |
| 3PT% | 0-2 | 0.0% |
| FT% | 2-4 | 50.0% |

Dead Ball Rebounds: 1, 0

Technical Fouls::NONE

| | WASH | UCLA |
|------------------|--------------------------|---------------------------|
| Biggest lead | 2 (1 st 8:58) | 12 (1 st 0:09) |
| Best Scoring Run | 4 (1 st 8:58) | 11 (1 st 4:19) |
| Lead Changes | 2 | |
| Times Tied | 2 | |
| Time with Lead | 01:04 | 07:53 |

| Points from | WASH | UCLA |
|---------------|------|------|
| Turnovers | 5 | 6 |
| Paint | 4 | 16 |
| Second Chance | 0 | 6 |
| Fast Breaks | 0 | 2 |
| Bench | 3 | 4 |

| | Period by Period Scoring | | | | |
|------|--------------------------|-----|-----|-----|-----|
| | 1st | 2nd | 3rd | 4th | TOT |
| WASH | 10 | 15 | 14 | 7 | 46 |
| UCLA | 22 | 8 | 12 | 16 | 58 |



Washington at UCLA

03/04/21 Michelob Ultra Arena, Las Vegas, NV
2021 Pac-12 Women's Tournament

Game Time: 5:00 PM

Game Duration: 1:44

Attendance: 38

Officials: Brenda Pantoja, InFini Robinson, Benny Luna

Period 2

Quarter Starters:

| | | | | | |
|-------------|-------------|--------------|---------------|----------------|----------------|
| UCLA | 4 Corsaro L | 11 Bessoir E | 20 Osborne C | 21 Onyenwere M | 23 Chou N |
| WASH | 0 Miller Q | 2 Sadler T | 11 Van Dyke H | 20 Rooks K | 23 Whitfield A |

| Game Time | UCLA | Score | Diff | WASH |
|-----------|---|--------------|-----------|--|
| 10:00 | 21 ONYENWERE M turnover lost ball (2) | | | |
| 09:59 | | | | 23 WHITFIELD A 2pt FG from turnover in the paint, jump shot missed |
| 09:53 | 11 BESSOIR E defensive rebound (2) | | | |
| 09:48 | 11 BESSOIR E 3pt FG , jump shot made (3) | 25-10 | 15 | |
| 09:48 | 4 CORSARO L assist (2) | | | |
| 09:24 | 4 CORSARO L steal (1) | | | 20 ROOKS K turnover bad pass (1) |
| 09:19 | 4 CORSARO L turnover lost ball (2) | | | 2 SADLER T steal (3) |
| 09:09 | | 25-12 | 13 | 2 SADLER T 2pt FG from turnover in the paint, layup made (2) |
| 09:09 | 20 OSBORNE C foul drawn (1) | | | 20 ROOKS K foul personal (1 - 1) |
| 09:09 | 11 BESSOIR E 3pt FG , jump shot missed | | | |
| 09:07 | | | | 11 VAN DYKE H defensive rebound (1) |
| 08:40 | | 25-15 | 10 | 20 ROOKS K 3pt FG , jump shot made (3) |
| 08:40 | | | | 2 SADLER T assist (2) |
| 08:22 | 21 ONYENWERE M foul drawn (1) | | | 2 SADLER T foul personal (2 - 2) |
| 08:18 | 11 BESSOIR E substitution out | | | |
| 08:18 | 33 MILLER L substitution in | | | |
| 08:18 | | | | 2 SADLER T substitution out |
| 08:18 | | | | 35 GRIGGSBY A substitution in |
| 08:12 | 21 ONYENWERE M 3pt FG , jump shot missed | | | |
| 08:08 | | | | 0 MILLER Q defensive rebound (2) |
| 07:44 | | 25-17 | 8 | 35 GRIGGSBY A 2pt FG in the paint, layup made (2) |
| 07:44 | | | | 23 WHITFIELD A assist (1) |
| 07:32 | 20 OSBORNE C 3pt FG , jump shot missed | | | |
| 07:27 | | | | 0 MILLER Q defensive rebound (3) |
| 07:26 | 33 MILLER L foul personal (1 - 1) | | | 11 VAN DYKE H foul drawn (1) |
| 06:55 | | 25-19 | 6 | 0 MILLER Q 2pt FG in the paint, driving layup made (6) |
| 06:47 | Timeout 30 Sec | | | |
| 06:47 | | | | Timeout media |
| 06:36 | 20 OSBORNE C 2pt FG outside the paint, jump shot missed | | | |
| 06:30 | 23 CHOU N offensive rebound (2) | | | |
| 06:29 | 23 CHOU N 2pt FG second chance in the paint, layup missed | | | |
| 06:25 | | | | 35 GRIGGSBY A defensive rebound (1) |
| 06:25 | jump ball situation | | | |
| 06:04 | | | | 35 GRIGGSBY A 3pt FG , jump shot missed |
| 06:01 | | | | 35 GRIGGSBY A offensive rebound (2) |
| 05:49 | | | | 0 MILLER Q 3pt FG second chance, jump shot missed |
| 05:44 | 4 CORSARO L defensive rebound (1) | | | |
| 05:38 | 4 CORSARO L foul offensive (1 - 2) | | | 0 MILLER Q foul drawn (1) |
| 05:38 | 4 CORSARO L turnover offensive (3) | | | |
| 05:38 | 4 CORSARO L substitution out | | | |
| 05:38 | 0 HORVAT C substitution in | | | |
| 05:19 | | | | 23 WHITFIELD A turnover travel (2) |



Washington at UCLA

03/04/21 Michelob Ultra Arena, Las Vegas, NV
2021 Pac-12 Women's Tournament

Officials: Brenda Pantoja, InFini Robinson, Benny Luna

| Game Time | UCLA | Score | Diff | WASH |
|------------------------|---|--------------|----------|---|
| 05:04 | 0 HORVAT C 3pt FG from turnover, jump shot missed | | | |
| 05:01 | | | | 11 VAN DYKE H defensive rebound (2) |
| 04:45 | | 25-21 | 4 | 0 MILLER Q 2pt FG in the paint, driving layup made (8) |
| 04:27 | 33 MILLER L turnover bad pass (1) | | | 20 ROOKS K steal (1) |
| 04:14 | | 25-23 | 2 | 0 MILLER Q 2pt FG from turnover in the paint, jump shot made (10) |
| 03:53 | 20 OSBORNE C 3pt FG , jump shot missed | | | |
| 03:48 | 21 ONYENWERE M offensive rebound (3) | | | |
| 03:48 | jump ball situation | | | |
| 03:48 | | | | 23 WHITFIELD A substitution out |
| 03:48 | | | | 53 REES D substitution in |
| 03:48 | 21 ONYENWERE M foul personal (2 - 3) | | | 35 GRIGGSBY A foul drawn (1) |
| 03:48 | 21 ONYENWERE M substitution out | | | |
| 03:48 | 11 BESSOIR E substitution in | | | |
| 03:31 | 33 MILLER L steal (1) | | | 20 ROOKS K turnover bad pass (2) |
| 03:29 | 33 MILLER L foul offensive (2 - 4) | | | 35 GRIGGSBY A foul drawn (2) |
| 03:29 | 33 MILLER L turnover offensive (2) | | | |
| 03:29 | 33 MILLER L substitution out | | | |
| 03:29 | 4 CORSARO L substitution in | | | |
| 03:10 | 4 CORSARO L steal (2) | | | 0 MILLER Q turnover lost ball (2) |
| 02:39 | 23 CHOU N 2pt FG from turnover in the paint, layup missed | | | |
| 02:36 | | | | 35 GRIGGSBY A defensive rebound (3) |
| 02:14 | jump ball situation | | | |
| 02:14 | | | | 35 GRIGGSBY A substitution out |
| 02:14 | | | | 2 SADLER T substitution in |
| 02:05 | | | | 11 VAN DYKE H 3pt FG , jump shot missed |
| 02:03 | 20 OSBORNE C defensive rebound (5) | | | |
| 01:58 | 4 CORSARO L 3pt FG fast break, jump shot made (3) | 28-23 | 5 | |
| 01:58 | 23 CHOU N assist (1) | | | |
| 01:38 | | | | 11 VAN DYKE H 2pt FG in the paint, layup missed |
| 01:35 | 11 BESSOIR E defensive rebound (3) | | | |
| 01:23 | 4 CORSARO L 3pt FG , jump shot missed | | | |
| 01:19 | 11 BESSOIR E offensive rebound (4) | | | |
| 01:06 | 4 CORSARO L 2pt FG second chance in the paint, driving layup made (5) | 30-23 | 7 | |
| 00:39 | | 30-25 | 5 | 0 MILLER Q 2pt FG in the paint, jump shot made (12) |
| 00:14 | 4 CORSARO L turnover travel (4) | | | |
| 00:14 | 20 OSBORNE C steal (2) | | | 20 ROOKS K turnover bad pass (3) |
| 00:14 | 0 HORVAT C turnover dribbling violation (2) | | | |
| 00:14 | 4 CORSARO L substitution out | | | |
| 00:14 | 2 DARIUS D substitution in | | | |
| 00:05 | | | | 11 VAN DYKE H turnover bad pass (2) |
| 00:05 | | | | 2 SADLER T substitution out |
| 00:05 | | | | 15 LOWERY N substitution in |
| END OF PERIOD | | | | |
| UCLA 30-25 WASH | | | | |



Washington at UCLA

Officials: Brenda Pantoja, InFini Robinson, Benny Luna

Washington - 15

| NO. | Name | Min | FG | | | Rebounds | | | Fouls | | TP | AS | TO | ST | Blocks | | +/- |
|---------------|------------------|---------|------|-----|-----|----------|----|-----|-------|----|----|----|----|----|--------|----|-----|
| | | | M-A | 3P | FT | OR | DR | TOT | PF | FD | | | | | BS | BA | |
| 11 | Haley Van Dyke | F 10:00 | 0-2 | 0-1 | 0-0 | 0 | 2 | 2 | 0 | 1 | 0 | 0 | 1 | 0 | 0 | 0 | 7 |
| 0 | Quay Miller | C 10:00 | 4-5 | 0-1 | 0-0 | 0 | 2 | 2 | 0 | 1 | 8 | 0 | 1 | 0 | 0 | 0 | 7 |
| 53 | Darcy Rees | C 03:48 | 0-0 | 0-0 | 0-0 | 0 | 0 | 0 | 0 | 0 | 0 | 0 | 0 | 0 | 0 | 0 | -3 |
| 2 | Tameiya Sadler | G 03:50 | 1-1 | 0-0 | 0-0 | 0 | 0 | 0 | 1 | 0 | 2 | 1 | 0 | 1 | 0 | 0 | -1 |
| 35 | Alexis Griggsby | G 06:04 | 1-2 | 0-1 | 0-0 | 1 | 2 | 3 | 0 | 2 | 2 | 0 | 0 | 0 | 0 | 0 | 8 |
| 20 | Khayla Rooks | 10:00 | 1-1 | 1-1 | 0-0 | 0 | 0 | 0 | 1 | 0 | 3 | 0 | 3 | 1 | 0 | 0 | 7 |
| 23 | Alexis Whitfield | 06:12 | 0-1 | 0-0 | 0-0 | 0 | 0 | 0 | 0 | 0 | 0 | 1 | 1 | 0 | 0 | 0 | 10 |
| 15 | Nia Lowery | 00:06 | 0-0 | 0-0 | 0-0 | 0 | 0 | 0 | 0 | 0 | 0 | 0 | 0 | 0 | 0 | 0 | 0 |
| Team | | | | | | 0 | 0 | 0 | | | 0 | | 0 | | | | |
| Totals | | | 7-12 | 1-4 | 0-0 | 1 | 6 | 7 | 2 | 4 | 15 | 2 | 6 | 2 | 0 | 0 | 7 |

| Shooting By Period | | |
|--------------------|------|-------|
| 2nd FG% | 7-12 | 58.3% |
| 3PT% | 1-4 | 25.0% |
| FT% | 0-0 | 0% |
| GM FG% | 7-12 | 58.3% |
| 3PT% | 1-4 | 25.0% |
| FT% | 0-0 | 0.0% |

Dead Ball Rebounds: 0, 0

Technical Fouls::NONE

UCLA - 8

| NO. | Name | Min | FG | | | Rebounds | | | Fouls | | TP | AS | TO | ST | Blocks | | +/- |
|---------------|--------------------|---------|------|-----|-----|----------|----|-----|-------|----|----|----|----|----|--------|----|-----|
| | | | M-A | 3P | FT | OR | DR | TOT | PF | FD | | | | | BS | BA | |
| 21 | Michaela Onyenwere | F 06:12 | 0-1 | 0-1 | 0-0 | 1 | 0 | 1 | 1 | 1 | 0 | 0 | 1 | 0 | 0 | 0 | -10 |
| 33 | Lauryn Miller | F 04:49 | 0-0 | 0-0 | 0-0 | 0 | 0 | 0 | 2 | 0 | 0 | 0 | 2 | 1 | 0 | 0 | -8 |
| 4 | Lindsey Corsaro | G 07:37 | 2-3 | 1-2 | 0-0 | 0 | 1 | 1 | 1 | 0 | 5 | 1 | 3 | 2 | 0 | 0 | -3 |
| 20 | Charisma Osborne | G 10:00 | 0-3 | 0-2 | 0-0 | 0 | 1 | 1 | 0 | 1 | 0 | 0 | 0 | 1 | 0 | 0 | -7 |
| 23 | Natalie Chou | G 10:00 | 0-2 | 0-0 | 0-0 | 1 | 0 | 1 | 0 | 0 | 0 | 1 | 0 | 0 | 0 | 0 | -7 |
| 0 | Chantel Horvat | 05:38 | 0-1 | 0-1 | 0-0 | 0 | 0 | 0 | 0 | 0 | 0 | 0 | 1 | 0 | 0 | 0 | -1 |
| 11 | Emily Bessoir | 05:30 | 1-2 | 1-2 | 0-0 | 1 | 2 | 3 | 0 | 0 | 3 | 0 | 0 | 0 | 0 | 0 | 1 |
| 2 | Dominique Darius | 00:14 | 0-0 | 0-0 | 0-0 | 0 | 0 | 0 | 0 | 0 | 0 | 0 | 0 | 0 | 0 | 0 | 0 |
| Team | | | | | | 0 | 0 | 0 | | | 0 | | 0 | | | | |
| Totals | | | 3-12 | 2-8 | 0-0 | 3 | 4 | 7 | 4 | 2 | 8 | 2 | 7 | 4 | 0 | 0 | -7 |

| Shooting By Period | | |
|--------------------|------|-------|
| 2nd FG% | 3-12 | 25.0% |
| 3PT% | 2-8 | 25.0% |
| FT% | 0-0 | 0% |
| GM FG% | 3-12 | 25.0% |
| 3PT% | 2-8 | 25.0% |
| FT% | 0-0 | 0.0% |

Dead Ball Rebounds: 0, 0

Technical Fouls::NONE

| | WASH | UCLA |
|------------------|---------------------------|---------------------------|
| Biggest lead | 0 (1 st 10:00) | 15 (2 nd 9:48) |
| Best Scoring Run | 13 (2 nd 4:14) | 5 (2 nd 1:06) |
| Lead Changes | 0 | |
| Times Tied | 0 | |
| Time with Lead | 00:00 | 09:59 |

| Points from | WASH | UCLA |
|---------------|------|------|
| Turnovers | 4 | 0 |
| Paint | 12 | 2 |
| Second Chance | 0 | 2 |
| Fast Breaks | 0 | 3 |
| Bench | 3 | 3 |

| | Period by Period Scoring | | | | |
|------|--------------------------|-----|-----|-----|-----|
| | 1st | 2nd | 3rd | 4th | TOT |
| WASH | 10 | 15 | 14 | 7 | 46 |
| UCLA | 22 | 8 | 12 | 16 | 58 |



Officials: Brenda Pantoja, InFini Robinson, Benny Luna

Washington - 25

| NO. | Name | Min | FG | | | Rebounds | | | Fouls | | TP | AS | TO | ST | Blocks | | +/- |
|---------------|------------------|---------|-------|-----|-----|----------|----|-----|-------|----|----|----|----|----|--------|----|-----|
| | | | M-A | 3P | FT | OR | DR | TOT | PF | FD | | | | | BS | BA | |
| 11 | Haley Van Dyke | F 16:51 | 1-5 | 0-2 | 0-0 | 0 | 2 | 2 | 0 | 1 | 2 | 0 | 2 | 0 | 0 | 0 | -1 |
| 0 | Quay Miller | C 16:28 | 6-10 | 0-2 | 0-0 | 0 | 3 | 3 | 0 | 1 | 12 | 0 | 2 | 0 | 0 | 0 | 0 |
| 53 | Darcy Rees | C 11:32 | 0-0 | 0-0 | 1-2 | 0 | 0 | 0 | 0 | 2 | 1 | 0 | 0 | 0 | 0 | 0 | -14 |
| 2 | Tameiya Sadler | G 12:00 | 1-2 | 0-0 | 0-0 | 0 | 1 | 1 | 2 | 0 | 2 | 2 | 2 | 3 | 0 | 0 | -9 |
| 35 | Alexis Griggsby | G 10:08 | 1-2 | 0-1 | 0-0 | 1 | 2 | 3 | 1 | 2 | 2 | 0 | 1 | 0 | 0 | 0 | 5 |
| 15 | Nia Lowery | 03:38 | 0-0 | 0-0 | 0-0 | 0 | 0 | 0 | 1 | 0 | 0 | 0 | 0 | 0 | 0 | 0 | -5 |
| 23 | Alexis Whitfield | 09:44 | 1-2 | 1-1 | 0-0 | 0 | 0 | 0 | 0 | 0 | 3 | 1 | 2 | 0 | 0 | 0 | 5 |
| 20 | Khayla Rooks | 13:21 | 1-2 | 1-1 | 0-0 | 0 | 1 | 1 | 1 | 0 | 3 | 0 | 3 | 1 | 0 | 0 | 2 |
| 21 | Jess Finney | 03:09 | 0-0 | 0-0 | 0-0 | 0 | 0 | 0 | 0 | 0 | 0 | 0 | 0 | 1 | 0 | 0 | -4 |
| 25 | T.T. Watkins | 03:09 | 0-0 | 0-0 | 0-0 | 0 | 0 | 0 | 0 | 0 | 0 | 0 | 0 | 0 | 0 | 0 | -4 |
| Team | | | | | | 0 | 0 | 0 | | | 0 | | | | | | |
| Totals | | | 11-23 | 2-7 | 1-2 | 1 | 9 | 10 | 5 | 6 | 25 | 3 | 12 | 5 | 0 | 0 | -5 |

| Shooting By Period | | |
|---------------------|-------|-------|
| 1 st FG% | 4-11 | 36.4% |
| 3PT% | 1-3 | 33.3% |
| FT% | 1-2 | 50% |
| 2 nd FG% | 7-12 | 58.3% |
| 3PT% | 1-4 | 25.0% |
| FT% | 0-0 | 0% |
| GM FG% | 11-23 | 47.8% |
| 3PT% | 2-7 | 28.6% |
| FT% | 1-2 | 50.0% |

Dead Ball Rebounds: 1, 0

Technical Fouls::NONE

UCLA - 30

| NO. | Name | Min | FG | | | Rebounds | | | Fouls | | TP | AS | TO | ST | Blocks | | +/- |
|---------------|--------------------|---------|-------|------|-----|----------|----|-----|-------|----|----|----|----|----|--------|----|-----|
| | | | M-A | 3P | FT | OR | DR | TOT | PF | FD | | | | | BS | BA | |
| 21 | Michaela Onyenwere | F 13:56 | 2-4 | 0-1 | 0-0 | 1 | 2 | 3 | 2 | 1 | 4 | 0 | 2 | 1 | 0 | 0 | 1 |
| 33 | Lauryn Miller | F 13:33 | 1-2 | 0-0 | 1-1 | 1 | 1 | 2 | 2 | 1 | 3 | 0 | 2 | 1 | 0 | 0 | 0 |
| 4 | Lindsey Corsaro | G 14:11 | 2-3 | 1-2 | 0-0 | 0 | 1 | 1 | 1 | 0 | 5 | 2 | 4 | 2 | 0 | 0 | 4 |
| 20 | Charisma Osborne | G 19:07 | 3-7 | 0-3 | 0-0 | 0 | 5 | 5 | 0 | 1 | 6 | 2 | 1 | 2 | 0 | 0 | 4 |
| 23 | Natalie Chou | G 17:44 | 2-7 | 0-1 | 1-2 | 2 | 0 | 2 | 0 | 1 | 5 | 1 | 0 | 0 | 0 | 0 | 4 |
| 0 | Chantel Horvat | 09:57 | 1-2 | 0-1 | 0-0 | 1 | 0 | 1 | 1 | 0 | 2 | 1 | 2 | 0 | 0 | 0 | 5 |
| 11 | Emily Bessoir | 09:02 | 1-2 | 1-2 | 0-0 | 2 | 2 | 4 | 0 | 0 | 3 | 0 | 0 | 0 | 0 | 0 | 6 |
| 2 | Dominique Darius | 02:30 | 1-1 | 0-0 | 0-1 | 0 | 0 | 0 | 0 | 1 | 2 | 0 | 1 | 0 | 0 | 0 | 1 |
| Team | | | | | | 0 | 0 | 0 | | | 0 | | | | | | |
| Totals | | | 13-28 | 2-10 | 2-4 | 7 | 11 | 18 | 6 | 5 | 30 | 6 | 12 | 6 | 0 | 0 | 5 |

| Shooting By Period | | |
|---------------------|-------|-------|
| 1 st FG% | 10-16 | 62.5% |
| 3PT% | 0-2 | 0.0% |
| FT% | 2-4 | 50% |
| 2 nd FG% | 3-12 | 25.0% |
| 3PT% | 2-8 | 25.0% |
| FT% | 0-0 | 0% |
| GM FG% | 13-28 | 46.4% |
| 3PT% | 2-10 | 20.0% |
| FT% | 2-4 | 50.0% |

Dead Ball Rebounds: 1, 0

Technical Fouls::NONE

| | WASH | UCLA |
|------------------|---------------------------|---------------------------|
| Biggest lead | 2 (1 st 8:58) | 15 (2 nd 9:48) |
| Best Scoring Run | 13 (2 nd 4:14) | 11 (1 st 4:19) |
| Lead Changes | 2 | |
| Times Tied | 2 | |
| Time with Lead | 01:04 | 17:53 |

| Points from | WASH | UCLA |
|---------------|------|------|
| Turnovers | 9 | 6 |
| Paint | 16 | 18 |
| Second Chance | 0 | 8 |
| Fast Breaks | 0 | 5 |
| Bench | 6 | 7 |

| | Period by Period Scoring | | | | |
|------|--------------------------|-----|-----|-----|-----|
| | 1st | 2nd | 3rd | 4th | TOT |
| WASH | 10 | 15 | 14 | 7 | 46 |
| UCLA | 22 | 8 | 12 | 16 | 58 |



Washington at UCLA

03/04/21 Michelob Ultra Arena, Las Vegas, NV
2021 Pac-12 Women's Tournament

Officials: Brenda Pantoja, InFini Robinson, Benny Luna

Period 3

Quarter Starters:

| | | | | | |
|-------------|-------------|--------------|----------------|---------------|-------------|
| UCLA | 4 Corsaro L | 20 Osborne C | 21 Onyenwere M | 23 Chou N | 33 Miller L |
| WASH | 0 Miller Q | 2 Sadler T | 20 Rooks K | 35 Griggsby A | 53 Rees D |

| Game Time | UCLA | Score | Diff | WASH |
|-----------|--|--------------|-----------|---|
| 10:00 | 0 HORVAT C substitution out | | | |
| 10:00 | 2 DARIUS D substitution out | | | |
| 10:00 | 11 BESSOIR E substitution out | | | |
| 10:00 | 4 CORSARO L substitution in | | | |
| 10:00 | 21 ONYENWERE M substitution in | | | |
| 10:00 | 33 MILLER L substitution in | | | |
| 10:00 | | | | 15 LOWERY N substitution out |
| 10:00 | | | | 20 ROOKS K substitution out |
| 10:00 | | | | 2 SADLER T substitution in |
| 10:00 | | | | 35 GRIGGSBY A substitution in |
| 10:00 | | | | 11 VAN DYKE H substitution out |
| 10:00 | | | | 20 ROOKS K substitution in |
| 09:43 | 33 MILLER L 2pt FG outside the paint, jump shot made (5) | 32-25 | 7 | |
| 09:43 | 23 CHOU N assist (2) | | | |
| 09:08 | | 32-27 | 5 | 2 SADLER T 2pt FG in the paint, driving layup made (4) |
| 08:41 | 20 OSBORNE C 3pt FG , jump shot missed | | | |
| 08:38 | | | | 0 MILLER Q defensive rebound (4) |
| 08:34 | | 32-30 | 2 | 2 SADLER T 3pt FG fast break, pull up jump shot made (7) |
| 08:21 | 23 CHOU N 2pt FG outside the paint, jump shot made (7) | 34-30 | 4 | |
| 08:21 | 33 MILLER L assist (1) | | | |
| 08:06 | | 34-32 | 2 | 53 REES D 2pt FG in the paint, layup made (3) |
| 08:06 | | | | 35 GRIGGSBY A assist (1) |
| 07:50 | 33 MILLER L foul offensive (3 - 1) | | | 0 MILLER Q foul drawn (2) |
| 07:50 | 33 MILLER L turnover offensive (3) | | | |
| 07:50 | 23 CHOU N substitution out | | | |
| 07:50 | 0 HORVAT C substitution in | | | |
| 07:20 | | | | 35 GRIGGSBY A 2pt FG from turnover in the paint, layup missed |
| 07:15 | | | | 35 GRIGGSBY A offensive rebound (4) |
| 07:15 | jump ball situation | | | |
| 07:15 | 33 MILLER L substitution out | | | |
| 07:15 | 11 BESSOIR E substitution in | | | |
| 07:14 | | 34-35 | -1 | 2 SADLER T 3pt FG second chance, jump shot made (10) |
| 07:14 | | | | 20 ROOKS K assist (1) |
| 07:03 | 21 ONYENWERE M foul drawn (2) | | | 0 MILLER Q foul shooting (1 - 1) |
| 07:03 | 21 ONYENWERE M free throw 1 - 2 made (5) | 35-35 | 0 | |
| 07:03 | 21 ONYENWERE M free throw 2 - 2 made (6) | 36-35 | 1 | |
| 06:44 | | | | 2 SADLER T turnover travel (3) |
| 06:24 | 20 OSBORNE C 2pt FG from turnover in the paint, driving layup missed | | | |
| 06:20 | | | | 20 ROOKS K defensive rebound (2) |
| 06:06 | | 36-37 | -1 | 0 MILLER Q 2pt FG outside the paint, jump shot made (14) |
| 05:44 | 20 OSBORNE C 2pt FG in the paint, jump shot made (8) | 38-37 | 1 | |
| 05:28 | | | | 35 GRIGGSBY A 2pt FG outside the paint, jump shot missed |



Washington at UCLA

03/04/21 Michelob Ultra Arena, Las Vegas, NV
2021 Pac-12 Women's Tournament

Game Time: 5:00 PM
Game Duration: 1:44
Attendance: 38

Officials: Brenda Pantoja, InFini Robinson, Benny Luna

| Game Time | UCLA | Score | Diff | WASH |
|-----------|--|--------------|----------|--|
| 05:23 | 21 ONYENWERE M defensive rebound (4) | | | |
| 05:17 | 20 OSBORNE C 2pt FG in the paint, driving layup missed | | | |
| 05:15 | | | | defensive rebound (14) |
| 05:15 | 20 OSBORNE C substitution out | | | |
| 05:15 | 23 CHOU N substitution in | | | |
| 05:15 | | | | 35 GRIGGSBY A substitution out |
| 05:15 | | | | 23 WHITFIELD A substitution in |
| 05:03 | | | | 53 REES D 3pt FG , jump shot missed |
| 05:00 | 4 CORSARO L defensive rebound (2) | | | |
| 04:36 | 21 ONYENWERE M 3pt FG , jump shot missed | | | |
| 04:32 | | | | 23 WHITFIELD A defensive rebound (1) |
| 04:22 | | | | 2 SADLER T turnover lost ball (4) |
| 04:22 | Timeout media | | | |
| 04:22 | 4 CORSARO L substitution out | | | |
| 04:22 | 20 OSBORNE C substitution in | | | |
| 04:11 | 21 ONYENWERE M 2pt FG from turnover in the paint, jump shot missed | | | |
| 04:06 | 0 HORVAT C offensive rebound (2) | | | |
| 04:05 | 0 HORVAT C 2pt FG from turnover second chance in the paint, layup made (4) | 40-37 | 3 | |
| 03:48 | 23 CHOU N steal (1) | | | 20 ROOKS K turnover bad pass (4) |
| 03:41 | 0 HORVAT C 2pt FG fast break from turnover in the paint, layup made (6) | 42-37 | 5 | |
| 03:16 | 20 OSBORNE C steal (3) | | | 0 MILLER Q turnover bad pass (3) |
| 02:57 | 23 CHOU N 2pt FG from turnover outside the paint, jump shot missed | | | |
| 02:54 | | | | 20 ROOKS K defensive rebound (3) |
| 02:52 | 23 CHOU N steal (2) | | | 20 ROOKS K turnover bad pass (5) |
| 02:46 | 21 ONYENWERE M 3pt FG from turnover, jump shot missed | | | |
| 02:41 | 11 BESSOIR E offensive rebound (5) | | | |
| 02:41 | jump ball situation | | | |
| 02:41 | | | | 20 ROOKS K substitution out |
| 02:41 | | | | 35 GRIGGSBY A substitution in |
| 02:20 | 20 OSBORNE C turnover bad pass (2) | | | 0 MILLER Q steal (1) |
| 01:53 | 23 CHOU N steal (3) | | | 53 REES D turnover bad pass (1) |
| 01:40 | 20 OSBORNE C 2pt FG from turnover in the paint, jump shot missed | | | |
| 01:36 | | | | 0 MILLER Q defensive rebound (5) |
| 01:19 | | | | 23 WHITFIELD A 2pt FG in the paint, layup missed |
| 01:14 | | | | 0 MILLER Q offensive rebound (6) |
| 01:13 | | | | 0 MILLER Q 2pt FG second chance in the paint, jump shot missed |
| 01:13 | defensive rebound (23) | | | |
| 01:13 | 11 BESSOIR E foul drawn (1) | | | 23 WHITFIELD A foul personal (1 - 2) |
| 01:13 | 0 HORVAT C substitution out | | | |
| 01:13 | 21 ONYENWERE M substitution out | | | |
| 01:13 | 23 CHOU N substitution out | | | |
| 01:13 | 2 DARIUS D substitution in | | | |
| 01:13 | 4 CORSARO L substitution in | | | |
| 01:13 | 33 MILLER L substitution in | | | |
| 01:01 | 2 DARIUS D 2pt FG outside the paint, jump shot missed | | | |



Official Basketball Play by Play - 3rd Period

Washington at UCLA

03/04/21 Michelob Ultra Arena, Las Vegas, NV
2021 Pac-12 Women's Tournament

Game Time: 5:00 PM

Game Duration: 1:44

Attendance: 38

Officials: Brenda Pantoja, InFini Robinson, Benny Luna

| Game Time | UCLA | Score | Diff | WASH |
|------------------------|-----------------------------------|--------------|----------|---|
| 00:56 | offensive dead ball rebound (2) | | | |
| 00:56 | turnover shot clock (15) | | | |
| 00:27 | | | | 35 GRIGGSBY A 3pt FG from turnover, jump shot missed |
| 00:23 | | | | 2 SADLER T offensive rebound (2) |
| 00:23 | | | | 2 SADLER T 2pt FG from turnover second chance in the paint, layup missed |
| 00:19 | 4 CORSARO L defensive rebound (3) | | | |
| 00:17 | 4 CORSARO L turnover bad pass (5) | | | 0 MILLER Q steal (2) |
| 00:11 | | 42-39 | 3 | 23 WHITFIELD A 2pt FG fast break from turnover in the paint, layup made (5) |
| 00:11 | | | | 0 MILLER Q assist (1) |
| END OF PERIOD | | | | |
| UCLA 42-39 WASH | | | | |



Washington at UCLA

Officials: Brenda Pantoja, InFini Robinson, Benny Luna

Washington - 14

| NO. | Name | Min | FG | | | Rebounds | | | Fouls | | TP | AS | TO | ST | Blocks | | +/- |
|---------------|------------------|---------|------|-----|-----|----------|----|-----|-------|----|----|----|----|----|--------|----|-----|
| | | | M-A | 3P | FT | OR | DR | TOT | PF | FD | | | | | BS | BA | |
| 11 | Haley Van Dyke | F 00:00 | 0-0 | 0-0 | 0-0 | 0 | 0 | 0 | 0 | 0 | 0 | 0 | 0 | 0 | 0 | 0 | 0 |
| 0 | Quay Miller | C 10:00 | 1-2 | 0-0 | 0-0 | 1 | 2 | 3 | 1 | 1 | 2 | 1 | 1 | 2 | 0 | 0 | 2 |
| 53 | Darcy Rees | C 10:00 | 1-2 | 0-1 | 0-0 | 0 | 0 | 0 | 0 | 0 | 2 | 0 | 1 | 0 | 0 | 0 | 2 |
| 2 | Tameiya Sadler | G 10:00 | 3-4 | 2-2 | 0-0 | 1 | 0 | 1 | 0 | 0 | 8 | 0 | 2 | 0 | 0 | 0 | 2 |
| 35 | Alexis Griggsby | G 07:26 | 0-3 | 0-1 | 0-0 | 1 | 0 | 1 | 0 | 0 | 0 | 1 | 0 | 0 | 0 | 0 | 6 |
| 15 | Nia Lowery | 00:00 | 0-0 | 0-0 | 0-0 | 0 | 0 | 0 | 0 | 0 | 0 | 0 | 0 | 0 | 0 | 0 | 0 |
| 20 | Khayla Rooks | 07:19 | 0-0 | 0-0 | 0-0 | 0 | 2 | 2 | 0 | 0 | 0 | 1 | 2 | 0 | 0 | 0 | 0 |
| 23 | Alexis Whitfield | 05:15 | 1-2 | 0-0 | 0-0 | 0 | 1 | 1 | 1 | 0 | 2 | 0 | 0 | 0 | 0 | 0 | -2 |
| Team | | | | | | 0 | 1 | 1 | | | 0 | | 0 | | | | |
| Totals | | | 6-13 | 2-4 | 0-0 | 3 | 6 | 9 | 2 | 1 | 14 | 3 | 6 | 2 | 0 | 0 | 2 |

| Shooting By Period | | |
|--------------------|------|-------|
| 3rd FG% | 6-13 | 46.2% |
| 3PT% | 2-4 | 50.0% |
| FT% | 0-0 | 0% |
| GM FG% | 6-13 | 46.2% |
| 3PT% | 2-4 | 50.0% |
| FT% | 0-0 | 0.0% |

Dead Ball Rebounds: 0, 0

Technical Fouls::NONE

UCLA - 12

| NO. | Name | Min | FG | | | Rebounds | | | Fouls | | TP | AS | TO | ST | Blocks | | +/- |
|---------------|--------------------|---------|------|-----|-----|----------|----|-----|-------|----|----|----|----|----|--------|----|-----|
| | | | M-A | 3P | FT | OR | DR | TOT | PF | FD | | | | | BS | BA | |
| 21 | Michaela Onyenwere | F 08:47 | 0-3 | 0-2 | 2-2 | 0 | 1 | 1 | 0 | 1 | 2 | 0 | 0 | 0 | 0 | 0 | 0 |
| 33 | Lauryn Miller | F 03:58 | 1-1 | 0-0 | 0-0 | 0 | 0 | 0 | 1 | 0 | 2 | 1 | 1 | 0 | 0 | 0 | -5 |
| 4 | Lindsey Corsaro | G 06:51 | 0-0 | 0-0 | 0-0 | 0 | 2 | 2 | 0 | 0 | 0 | 0 | 1 | 0 | 0 | 0 | -6 |
| 20 | Charisma Osborne | G 09:07 | 1-5 | 0-1 | 0-0 | 0 | 0 | 0 | 0 | 0 | 2 | 0 | 1 | 1 | 0 | 0 | -2 |
| 23 | Natalie Chou | G 06:12 | 1-2 | 0-0 | 0-0 | 0 | 0 | 0 | 0 | 0 | 2 | 1 | 0 | 3 | 0 | 0 | 1 |
| 0 | Chantel Horvat | 06:37 | 2-2 | 0-0 | 0-0 | 1 | 0 | 1 | 0 | 0 | 4 | 0 | 0 | 0 | 0 | 0 | 3 |
| 11 | Emily Bessoir | 07:15 | 0-0 | 0-0 | 0-0 | 1 | 0 | 1 | 0 | 1 | 0 | 0 | 0 | 0 | 0 | 0 | 1 |
| 2 | Dominique Darius | 01:13 | 0-1 | 0-0 | 0-0 | 0 | 0 | 0 | 0 | 0 | 0 | 0 | 0 | 0 | 0 | 0 | -2 |
| Team | | | | | | 0 | 1 | 1 | | | 0 | | 1 | | | | |
| Totals | | | 5-14 | 0-3 | 2-2 | 2 | 4 | 6 | 1 | 2 | 12 | 2 | 4 | 4 | 0 | 0 | -2 |

| Shooting By Period | | |
|--------------------|------|--------|
| 3rd FG% | 5-14 | 35.7% |
| 3PT% | 0-3 | 0.0% |
| FT% | 2-2 | 100% |
| GM FG% | 5-14 | 35.7% |
| 3PT% | 0-3 | 0.0% |
| FT% | 2-2 | 100.0% |

Dead Ball Rebounds: 1, 0

Technical Fouls::NONE

| | WASH | UCLA |
|------------------|--------------------------|--------------------------|
| Biggest lead | 1 (3 rd 7:14) | 7 (3 rd 9:43) |
| Best Scoring Run | 5(3 rd 8:34) | 6(3 rd 3:41) |
| Lead Changes | 4 | |
| Times Tied | 1 | |
| Time with Lead | 00:33 | 09:10 |

| Points from | WASH | UCLA |
|---------------|------|------|
| Turnovers | 2 | 4 |
| Paint | 6 | 6 |
| Second Chance | 3 | 2 |
| Fast Breaks | 5 | 2 |
| Bench | 2 | 4 |

| | Period by Period Scoring | | | | |
|------|--------------------------|-----|-----|-----|-----|
| | 1st | 2nd | 3rd | 4th | TOT |
| WASH | 10 | 15 | 14 | 7 | 46 |
| UCLA | 22 | 8 | 12 | 16 | 58 |



Washington at UCLA

03/04/21 Michelob Ultra Arena, Las Vegas, NV
2021 Pac-12 Women's Tournament

Game Time: 5:00 PM
Game Duration: 1:44
Attendance: 38

Officials: Brenda Pantoja, InFini Robinson, Benny Luna

Period 4

Quarter Starters:

| | | | | | |
|-------------|------------|-------------|--------------|----------------|---------------|
| UCLA | 2 Darius D | 4 Corsaro L | 20 Osborne C | 21 Onyenwere M | 33 Miller L |
| WASH | 0 Miller Q | 2 Sadler T | 20 Rooks K | 23 Whitfield A | 35 Griggsby A |

| Game Time | UCLA | Score | Diff | WASH |
|-----------|--|--------------|----------|---|
| 10:00 | 11 BESSOIR E substitution out | | | |
| 10:00 | 21 ONYENWERE M substitution in | | | |
| 10:00 | | | | 53 REES D substitution out |
| 10:00 | | | | 20 ROOKS K substitution in |
| 09:39 | | | | 2 SADLER T 2pt FG in the paint, jump shot missed |
| 09:36 | 20 OSBORNE C defensive rebound (6) | | | |
| 09:27 | 33 MILLER L 2pt FG in the paint, layup made (7) | 44-39 | 5 | |
| 09:27 | 20 OSBORNE C assist (3) | | | |
| 09:11 | | | | 2 SADLER T 2pt FG in the paint, layup missed |
| 09:08 | 4 CORSARO L defensive rebound (4) | | | |
| 08:48 | 21 ONYENWERE M 2pt FG outside the paint, turnaround jump shot missed | | | |
| 08:42 | 33 MILLER L offensive rebound (3) | | | |
| 08:35 | 33 MILLER L turnover lost ball (4) | | | 2 SADLER T steal (4) |
| 08:26 | | | | 35 GRIGGSBY A 3pt FG from turnover, jump shot missed |
| 08:23 | | | | 0 MILLER Q offensive rebound (7) |
| 08:22 | | 44-41 | 3 | 0 MILLER Q 2pt FG from turnover second chance in the paint, layup made (16) |
| 08:05 | 20 OSBORNE C 3pt FG , jump shot missed | | | |
| 08:02 | 20 OSBORNE C offensive rebound (7) | | | |
| 07:57 | 4 CORSARO L 3pt FG second chance, jump shot missed | | | |
| 07:53 | | | | 2 SADLER T defensive rebound (3) |
| 07:33 | | | | 2 SADLER T 2pt FG in the paint, layup missed |
| 07:30 | 20 OSBORNE C defensive rebound (8) | | | |
| 07:12 | 4 CORSARO L turnover travel (6) | | | |
| 07:12 | | | | Timeout 30 Sec |
| 07:12 | Timeout media | | | |
| 07:12 | 2 DARIUS D substitution out | | | |
| 07:12 | 23 CHOU N substitution in | | | |
| 07:12 | | | | 2 SADLER T substitution out |
| 07:12 | | | | 23 WHITFIELD A substitution out |
| 07:12 | | | | 25 WATKINS T substitution in |
| 07:12 | | | | 53 REES D substitution in |
| 06:42 | | | | 35 GRIGGSBY A 2pt FG from turnover in the paint, jump shot missed |
| 06:38 | 23 CHOU N defensive rebound (3) | | | |
| 06:29 | 23 CHOU N 3pt FG , jump shot missed | | | |
| 06:27 | | | | defensive rebound (22) |
| 06:27 | | | | 35 GRIGGSBY A substitution out |
| 06:27 | | | | 2 SADLER T substitution in |
| 06:27 | | | | 25 WATKINS T substitution out |
| 06:27 | | | | 15 LOWERY N substitution in |
| 06:15 | 21 ONYENWERE M steal (2) | | | 15 LOWERY N turnover lost ball (1) |
| 06:10 | 21 ONYENWERE M foul drawn (3) | | | 2 SADLER T foul shooting (3 - 1) |



Washington at UCLA

03/04/21 Michelob Ultra Arena, Las Vegas, NV
2021 Pac-12 Women's Tournament

Game Time: 5:00 PM
Game Duration: 1:44
Attendance: 38

Officials: Brenda Pantoja, InFini Robinson, Benny Luna

| Game Time | UCLA | Score | Diff | WASH |
|-----------|--|--------------|-----------|--|
| 06:10 | | | | 23 WHITFIELD A substitution in |
| 06:10 | | | | 15 LOWERY N substitution out |
| 06:10 | 21 ONYENWERE M free throw 1 - 2 made (7) | 45-41 | 4 | |
| 06:10 | 21 ONYENWERE M free throw 2 - 2 made (8) | 46-41 | 5 | |
| 05:44 | | | | 2 SADLER T 3pt FG , jump shot missed |
| 05:40 | defensive rebound (31) | | | |
| 05:06 | 33 MILLER L 2pt FG outside the paint, jump shot made (9) | 48-41 | 7 | |
| 05:06 | 4 CORSARO L assist (3) | | | |
| 04:55 | 21 ONYENWERE M foul shooting (3 - 1) | | | 2 SADLER T foul drawn (1) |
| 04:55 | Timeout media | | | |
| 04:55 | | 48-42 | 6 | 2 SADLER T free throw 1 - 2 made (11) |
| 04:55 | | 48-43 | 5 | 2 SADLER T free throw 2 - 2 made (12) |
| 04:55 | | | | 20 ROOKS K substitution out |
| 04:55 | | | | 35 GRIGGSBY A substitution in |
| 04:30 | 21 ONYENWERE M 2pt FG outside the paint, turnaround jump shot made (10) | 50-43 | 7 | |
| 04:30 | 4 CORSARO L assist (4) | | | |
| 04:11 | | | | 0 MILLER Q 2pt FG in the paint, jump shot missed |
| 04:07 | | | | 35 GRIGGSBY A offensive rebound (5) |
| 04:02 | 21 ONYENWERE M steal (3) | | | 35 GRIGGSBY A turnover bad pass (2) |
| 03:56 | 21 ONYENWERE M 2pt FG fast break from turnover in the paint, driving layup made (12) | 52-43 | 9 | |
| 03:34 | 23 CHOU N steal (4) | | | 35 GRIGGSBY A turnover bad pass (3) |
| 03:29 | 20 OSBORNE C 2pt FG fast break from turnover in the paint, layup made (10) | 54-43 | 11 | |
| 03:29 | 21 ONYENWERE M assist (1) | | | |
| 03:25 | | | | Timeout 30 Sec |
| 03:25 | | | | 23 WHITFIELD A substitution out |
| 03:25 | | | | 20 ROOKS K substitution in |
| 02:57 | 20 OSBORNE C steal (4) | | | 20 ROOKS K turnover lost ball (6) |
| 02:52 | 20 OSBORNE C 2pt FG fast break from turnover in the paint, layup made (12) | 56-43 | 13 | |
| 02:44 | | | | 2 SADLER T 3pt FG , jump shot missed |
| 02:40 | 20 OSBORNE C defensive rebound (9) | | | |
| 02:37 | 33 MILLER L turnover lost ball (5) | | | 20 ROOKS K steal (2) |
| 02:37 | 21 ONYENWERE M substitution out | | | |
| 02:37 | 33 MILLER L substitution out | | | |
| 02:37 | 0 HORVAT C substitution in | | | |
| 02:37 | 11 BESSOIR E substitution in | | | |
| 02:37 | 20 OSBORNE C foul personal (1 - 2) | | | 20 ROOKS K foul drawn (1) |
| 02:36 | 23 CHOU N steal (5) | | | 20 ROOKS K turnover bad pass (7) |
| 02:15 | 11 BESSOIR E 3pt FG from turnover, jump shot blocked | | | |
| 02:15 | | | | 0 MILLER Q block (1) |
| 02:08 | | | | 2 SADLER T defensive rebound (4) |
| 01:58 | | 56-45 | 11 | 0 MILLER Q 2pt FG in the paint, layup made (18) |
| 01:54 | 11 BESSOIR E foul shooting (1 - 3) | | | 0 MILLER Q foul drawn (3) |
| 01:45 | | | | 20 ROOKS K substitution out |
| 01:45 | | | | 15 LOWERY N substitution in |
| 01:45 | | 56-46 | 10 | 0 MILLER Q free throw 1 - 1 made (19) |
| 01:27 | Timeout 30 Sec | | | |



Washington at UCLA

03/04/21 Michelob Ultra Arena, Las Vegas, NV
2021 Pac-12 Women's Tournament

Game Time: 5:00 PM

Game Duration: 1:44

Attendance: 38

Officials: Brenda Pantoja, InFini Robinson, Benny Luna

| Game Time | UCLA | Score | Diff | WASH |
|------------------------|---|--------------|-----------|--|
| 01:27 | 4 CORSARO L substitution out | | | |
| 01:27 | 2 DARIUS D substitution in | | | |
| 01:27 | | | | 35 GRIGGSBY A substitution out |
| 01:27 | | | | 23 WHITFIELD A substitution in |
| 01:24 | 23 CHOU N foul drawn (2) | | | 15 LOWERY N foul personal (2 - 2) |
| 01:19 | 11 BESSOIR E 2pt FG outside the paint, jump shot made (5) | 58-46 | 12 | |
| 01:19 | 23 CHOU N assist (3) | | | |
| 00:58 | | | | 0 MILLER Q 2pt FG in the paint, step back jump shot missed |
| 00:54 | 20 OSBORNE C defensive rebound (10) | | | |
| 00:35 | 20 OSBORNE C foul drawn (2) | | | 15 LOWERY N foul personal (3 - 3) |
| 00:29 | 11 BESSOIR E 3pt FG , jump shot missed | | | |
| 00:25 | | | | 23 WHITFIELD A defensive rebound (2) |
| 00:18 | 20 OSBORNE C foul personal (2 - 4) | | | 23 WHITFIELD A foul drawn (1) |
| 00:15 | | | | 15 LOWERY N substitution out |
| 00:15 | | | | 23 WHITFIELD A substitution out |
| 00:15 | | | | 20 ROOKS K substitution in |
| 00:15 | | | | 35 GRIGGSBY A substitution in |
| 00:15 | 20 OSBORNE C substitution out | | | |
| 00:15 | 51 SIGAL E substitution in | | | |
| 00:03 | | | | 20 ROOKS K 3pt FG , jump shot missed |
| 00:00 | | | | offensive rebound (26) |
| END OF GAME | | | | |
| UCLA 58-46 WASH | | | | |



Washington at UCLA

Officials: Brenda Pantoja, InFini Robinson, Benny Luna

Washington - 7

| NO. | Name | Min | FG | 3P | FT | Rebounds | | | Fouls | | TP | AS | TO | ST | Blocks | | +/- |
|---------------|------------------|---------|------|-----|-----|----------|----|-----|-------|----|----|----|----|----|--------|----|-----|
| | | | M-A | M-A | M-A | OR | DR | TOT | PF | FD | | | | | BS | BA | |
| 11 | Haley Van Dyke | F 00:00 | 0-0 | 0-0 | 0-0 | 0 | 0 | 0 | 0 | 0 | 0 | 0 | 0 | 0 | 0 | 0 | 0 |
| 0 | Quay Miller | C 10:00 | 2-4 | 0-0 | 1-1 | 1 | 0 | 1 | 0 | 1 | 5 | 0 | 0 | 0 | 1 | 0 | -9 |
| 53 | Darcy Rees | C 07:12 | 0-0 | 0-0 | 0-0 | 0 | 0 | 0 | 0 | 0 | 0 | 0 | 0 | 0 | 0 | 0 | -9 |
| 2 | Tameiya Sadler | G 09:15 | 0-5 | 0-2 | 2-2 | 0 | 2 | 2 | 1 | 1 | 2 | 0 | 0 | 1 | 0 | 0 | -9 |
| 35 | Alexis Griggsby | G 07:17 | 0-2 | 0-1 | 0-0 | 1 | 0 | 1 | 0 | 0 | 0 | 0 | 2 | 0 | 0 | 0 | -5 |
| 20 | Khayla Rooks | 07:01 | 0-1 | 0-1 | 0-0 | 0 | 0 | 0 | 0 | 1 | 0 | 0 | 2 | 1 | 0 | 0 | -2 |
| 25 | T.T. Watkins | 00:45 | 0-0 | 0-0 | 0-0 | 0 | 0 | 0 | 0 | 0 | 0 | 0 | 0 | 0 | 0 | 0 | 0 |
| 15 | Nia Lowery | 01:46 | 0-0 | 0-0 | 0-0 | 0 | 0 | 0 | 2 | 0 | 0 | 0 | 1 | 0 | 0 | 0 | -1 |
| 23 | Alexis Whitfield | 06:44 | 0-0 | 0-0 | 0-0 | 0 | 1 | 1 | 0 | 1 | 0 | 0 | 0 | 0 | 0 | 0 | -10 |
| Team | | | | | | 1 | 1 | 2 | | | 0 | | 0 | | | | |
| Totals | | | 2-12 | 0-4 | 3-3 | 3 | 4 | 7 | 3 | 4 | 7 | 0 | 5 | 2 | 1 | 0 | -9 |

| Shooting By Period | | |
|---------------------|------|--------|
| 4 th FG% | 2-12 | 16.7% |
| 3PT% | 0-4 | 0.0% |
| FT% | 3-3 | 100% |
| GM FG% | 2-12 | 16.7% |
| 3PT% | 0-4 | 0.0% |
| FT% | 3-3 | 100.0% |

Dead Ball Rebounds: 0, 0

Technical Fouls::NONE

UCLA - 16

| NO. | Name | Min | FG | 3P | FT | Rebounds | | | Fouls | | TP | AS | TO | ST | Blocks | | +/- |
|---------------|--------------------|---------|------|-----|-----|----------|----|-----|-------|----|----|----|----|----|--------|----|-----|
| | | | M-A | M-A | M-A | OR | DR | TOT | PF | FD | | | | | BS | BA | |
| 21 | Michaela Onyenwere | F 07:23 | 2-3 | 0-0 | 2-2 | 0 | 0 | 0 | 1 | 1 | 6 | 1 | 0 | 2 | 0 | 0 | 10 |
| 33 | Lauryn Miller | F 07:23 | 2-2 | 0-0 | 0-0 | 1 | 0 | 1 | 0 | 0 | 4 | 0 | 2 | 0 | 0 | 0 | 10 |
| 4 | Lindsey Corsaro | G 08:33 | 0-1 | 0-1 | 0-0 | 0 | 1 | 1 | 0 | 0 | 0 | 2 | 1 | 0 | 0 | 0 | 7 |
| 20 | Charisma Osborne | G 09:44 | 2-3 | 0-1 | 0-0 | 1 | 4 | 5 | 2 | 1 | 4 | 1 | 0 | 1 | 0 | 0 | 9 |
| 23 | Natalie Chou | G 07:12 | 0-1 | 0-1 | 0-0 | 0 | 1 | 1 | 0 | 1 | 0 | 1 | 0 | 2 | 0 | 0 | 9 |
| 0 | Chantel Horvat | 02:37 | 0-0 | 0-0 | 0-0 | 0 | 0 | 0 | 0 | 0 | 0 | 0 | 0 | 0 | 0 | 0 | -1 |
| 11 | Emily Bessoir | 02:37 | 1-3 | 0-2 | 0-0 | 0 | 0 | 0 | 1 | 0 | 2 | 0 | 0 | 0 | 0 | 1 | -1 |
| 2 | Dominique Darius | 04:15 | 0-0 | 0-0 | 0-0 | 0 | 0 | 0 | 0 | 0 | 0 | 0 | 0 | 0 | 0 | 0 | 2 |
| 51 | Eliana Sigal | 00:16 | 0-0 | 0-0 | 0-0 | 0 | 0 | 0 | 0 | 0 | 0 | 0 | 0 | 0 | 0 | 0 | 0 |
| Team | | | | | | 0 | 1 | 1 | | | 0 | | 0 | | | | |
| Totals | | | 7-13 | 0-5 | 2-2 | 2 | 7 | 9 | 4 | 3 | 16 | 5 | 3 | 5 | 0 | 1 | 9 |

| Shooting By Period | | |
|---------------------|------|--------|
| 4 th FG% | 7-13 | 53.8% |
| 3PT% | 0-5 | 0.0% |
| FT% | 2-2 | 100% |
| GM FG% | 7-13 | 53.8% |
| 3PT% | 0-5 | 0.0% |
| FT% | 2-2 | 100.0% |

Dead Ball Rebounds: 0, 0

Technical Fouls::NONE

| | WASH | UCLA |
|------------------|---------------------------|---------------------------|
| Biggest lead | 0 (1 st 10:00) | 13 (4 th 2:52) |
| Best Scoring Run | 3(4 th 1:45) | 8(4 th 2:52) |
| Lead Changes | 0 | |
| Times Tied | 0 | |
| Time with Lead | 00:00 | 09:39 |

| Points from | WASH | UCLA |
|---------------|------|------|
| Turnovers | 2 | 8 |
| Paint | 4 | 8 |
| Second Chance | 2 | 0 |
| Fast Breaks | 0 | 6 |
| Bench | 0 | 2 |

| | Period by Period Scoring | | | | |
|------|--------------------------|-----|-----|-----|-----|
| | 1st | 2nd | 3rd | 4th | TOT |
| WASH | 10 | 15 | 14 | 7 | 46 |
| UCLA | 22 | 8 | 12 | 16 | 58 |



Washington at UCLA

03/04/21 Michelob Ultra Arena, Las Vegas, NV
2021 Pac-12 Women's Tournament

Game Time: 5:00 PM
Game Duration: 1:44
Attendance: 38

Officials: Brenda Pantoja, InFini Robinson, Benny Luna

Washington - 21

| NO. | Name | Min | FG | | | Rebounds | | | Fouls | | TP | AS | TO | ST | Blocks | | +/- |
|---------------|------------------|---------|------|-----|-----|----------|----|-----|-------|----|----|----|----|----|--------|----|-----|
| | | | M-A | M-A | M-A | OR | DR | TOT | PF | FD | | | | | BS | BA | |
| 11 | Haley Van Dyke | F 00:00 | 0-0 | 0-0 | 0-0 | 0 | 0 | 0 | 0 | 0 | 0 | 0 | 0 | 0 | 0 | 0 | 0 |
| 0 | Quay Miller | C 20:00 | 3-6 | 0-0 | 1-1 | 2 | 2 | 4 | 1 | 2 | 7 | 1 | 1 | 2 | 1 | 0 | -7 |
| 53 | Darcy Rees | C 17:12 | 1-2 | 0-1 | 0-0 | 0 | 0 | 0 | 0 | 0 | 2 | 0 | 1 | 0 | 0 | 0 | -7 |
| 2 | Tameiya Sadler | G 19:15 | 3-9 | 2-4 | 2-2 | 1 | 2 | 3 | 1 | 1 | 10 | 0 | 2 | 1 | 0 | 0 | -7 |
| 35 | Alexis Griggsby | G 14:43 | 0-5 | 0-2 | 0-0 | 2 | 0 | 2 | 0 | 0 | 0 | 1 | 2 | 0 | 0 | 0 | 1 |
| 20 | Khayla Rooks | 14:20 | 0-1 | 0-1 | 0-0 | 0 | 2 | 2 | 0 | 1 | 0 | 1 | 4 | 1 | 0 | 0 | -2 |
| 23 | Alexis Whitfield | 11:59 | 1-2 | 0-0 | 0-0 | 0 | 2 | 2 | 1 | 1 | 2 | 0 | 0 | 0 | 0 | 0 | -12 |
| 25 | T.T. Watkins | 00:45 | 0-0 | 0-0 | 0-0 | 0 | 0 | 0 | 0 | 0 | 0 | 0 | 0 | 0 | 0 | 0 | 0 |
| 15 | Nia Lowery | 01:46 | 0-0 | 0-0 | 0-0 | 0 | 0 | 0 | 2 | 0 | 0 | 0 | 1 | 0 | 0 | 0 | -1 |
| Team | | | | | | 1 | 2 | 3 | | | 0 | | 0 | | | | |
| Totals | | | 8-25 | 2-8 | 3-3 | 6 | 10 | 16 | 5 | 5 | 21 | 3 | 11 | 4 | 1 | 0 | -7 |

| Shooting By Period | | |
|---------------------|------|--------|
| 3 rd FG% | 6-13 | 46.2% |
| 3PT% | 2-4 | 50.0% |
| FT% | 0-0 | 0% |
| 4 th FG% | 2-12 | 16.7% |
| 3PT% | 0-4 | 0.0% |
| FT% | 3-3 | 100% |
| GM FG% | 8-25 | 32.0% |
| 3PT% | 2-8 | 25.0% |
| FT% | 3-3 | 100.0% |

Dead Ball Rebounds: 0, 0

Technical Fouls::NONE

UCLA - 28

| NO. | Name | Min | FG | | | Rebounds | | | Fouls | | TP | AS | TO | ST | Blocks | | +/- |
|---------------|--------------------|---------|-------|-----|-----|----------|----|-----|-------|----|----|----|----|----|--------|----|-----|
| | | | M-A | M-A | M-A | OR | DR | TOT | PF | FD | | | | | BS | BA | |
| 21 | Michaela Onyenwere | F 16:10 | 2-6 | 0-2 | 4-4 | 0 | 1 | 1 | 1 | 2 | 8 | 1 | 0 | 2 | 0 | 0 | 10 |
| 33 | Lauryn Miller | F 11:21 | 3-3 | 0-0 | 0-0 | 1 | 0 | 1 | 1 | 0 | 6 | 1 | 3 | 0 | 0 | 0 | 5 |
| 4 | Lindsey Corsaro | G 15:24 | 0-1 | 0-1 | 0-0 | 0 | 3 | 3 | 0 | 0 | 0 | 2 | 2 | 0 | 0 | 0 | 1 |
| 20 | Charisma Osborne | G 18:51 | 3-8 | 0-2 | 0-0 | 1 | 4 | 5 | 2 | 1 | 6 | 1 | 1 | 2 | 0 | 0 | 7 |
| 23 | Natalie Chou | G 13:24 | 1-3 | 0-1 | 0-0 | 0 | 1 | 1 | 0 | 1 | 2 | 2 | 0 | 5 | 0 | 0 | 10 |
| 0 | Chantel Horvat | 09:14 | 2-2 | 0-0 | 0-0 | 1 | 0 | 1 | 0 | 0 | 4 | 0 | 0 | 0 | 0 | 0 | 2 |
| 11 | Emily Bessoir | 09:52 | 1-3 | 0-2 | 0-0 | 1 | 0 | 1 | 1 | 1 | 2 | 0 | 0 | 0 | 0 | 1 | 0 |
| 2 | Dominique Darius | 05:28 | 0-1 | 0-0 | 0-0 | 0 | 0 | 0 | 0 | 0 | 0 | 0 | 0 | 0 | 0 | 0 | 0 |
| 51 | Eliana Sigal | 00:16 | 0-0 | 0-0 | 0-0 | 0 | 0 | 0 | 0 | 0 | 0 | 0 | 0 | 0 | 0 | 0 | 0 |
| Team | | | | | | 0 | 2 | 2 | | | 0 | | 1 | | | | |
| Totals | | | 12-27 | 0-8 | 4-4 | 4 | 11 | 15 | 5 | 5 | 28 | 7 | 7 | 9 | 0 | 1 | 7 |

| Shooting By Period | | |
|---------------------|-------|--------|
| 3 rd FG% | 5-14 | 35.7% |
| 3PT% | 0-3 | 0.0% |
| FT% | 2-2 | 100% |
| 4 th FG% | 7-13 | 53.8% |
| 3PT% | 0-5 | 0.0% |
| FT% | 2-2 | 100% |
| GM FG% | 12-27 | 44.4% |
| 3PT% | 0-8 | 0.0% |
| FT% | 4-4 | 100.0% |

Dead Ball Rebounds: 1, 0

Technical Fouls::NONE

| | WASH | UCLA |
|------------------|--------------------------|---------------------------|
| Biggest lead | 1 (3 rd 7:14) | 13 (4 th 2:52) |
| Best Scoring Run | 5(3 rd 8:34) | 8(4 th 2:52) |
| Lead Changes | 4 | |
| Times Tied | 1 | |
| Time with Lead | 00:33 | 19:10 |

| Points from | WASH | UCLA |
|---------------|------|------|
| Turnovers | 4 | 12 |
| Paint | 10 | 14 |
| Second Chance | 5 | 2 |
| Fast Breaks | 5 | 8 |
| Bench | 2 | 6 |

| | Period by Period Scoring | | | | |
|------|--------------------------|-----|-----|-----|-----|
| | 1st | 2nd | 3rd | 4th | TOT |
| WASH | 10 | 15 | 14 | 7 | 46 |
| UCLA | 22 | 8 | 12 | 16 | 58 |



Officials: Brenda Pantoja, InFini Robinson, Benny Luna

{ Players => All; } FG Types => All; Results => All;

{ Players => All; } FG Types => All; Results => All;

UCLA

Washington

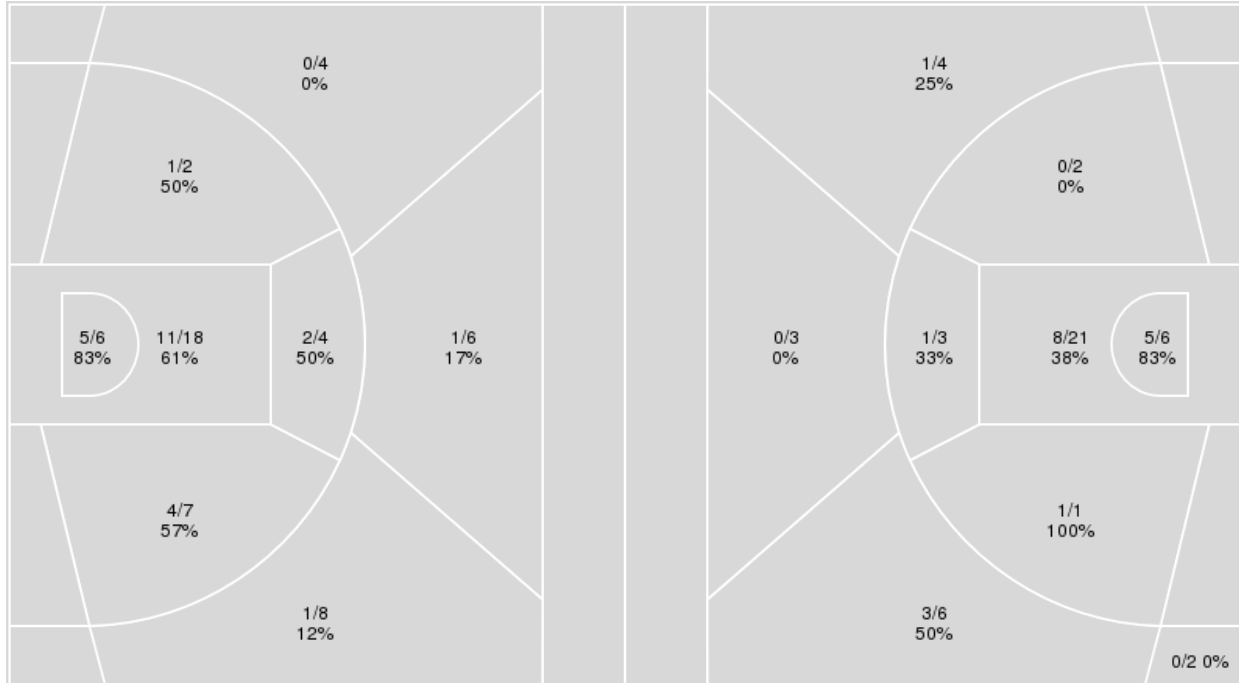

| UCLA | M/A | % |
|-------------|-------|----|
| Field Goals | 25/55 | 45 |
| 2 Points | 23/37 | 62 |
| 3 Points | 2/18 | 11 |
| Free Throws | 6/8 | 75 |

| Washington | M/A | % |
|-------------|-------|----|
| Field Goals | 19/48 | 40 |
| 2 Points | 15/33 | 45 |
| 3 Points | 4/15 | 27 |
| Free Throws | 4/5 | 80 |



Washington at UCLA

03/04/21 Michelob Ultra Arena, Las Vegas, NV
2021 Pac-12 Women's Tournament

Game Time: 5:00 PM
Game Duration: 1:44
Attendance: 38

Officials: Brenda Pantoja, InFini Robinson, Benny Luna

Washington

| No | Name | Mins | | Score | | Points Diff | | Points per Min | | Assists | | Rebounds | | Steals | | Turnovers | |
|----|------------------|-------|-------|---------|---------|-------------|-----|----------------|------|---------|-----|----------|-----|--------|-----|-----------|-----|
| | | On | Off | On | Off | On | Off | On | Off | On | Off | On | Off | On | Off | On | Off |
| 0 | Quay Miller | 36:28 | 03:32 | 43 - 50 | 3 - 8 | -7 | -5 | 1.18 | 0.85 | 5 | 1 | 25 | 1 | 8 | 1 | 20 | 3 |
| 2 | Tameiya Sadler | 31:15 | 08:45 | 38 - 54 | 8 - 4 | -16 | 4 | 1.22 | 0.91 | 5 | 1 | 18 | 8 | 8 | 1 | 17 | 6 |
| 11 | Haley Van Dyke | 16:51 | 23:09 | 23 - 24 | 23 - 34 | -1 | -11 | 1.36 | 0.99 | 3 | 3 | 9 | 17 | 4 | 5 | 10 | 13 |
| 15 | Nia Lowery | 05:24 | 34:36 | 4 - 10 | 42 - 48 | -6 | -6 | 0.74 | 1.21 | 1 | 5 | 2 | 24 | 1 | 8 | 4 | 19 |
| 20 | Khayla Rooks | 27:41 | 12:19 | 36 - 36 | 10 - 22 | 0 | -12 | 1.30 | 0.81 | 5 | 1 | 19 | 7 | 5 | 4 | 16 | 7 |
| 21 | Jess Finney | 03:09 | 36:51 | 2 - 6 | 44 - 52 | -4 | -8 | 0.63 | 1.19 | 0 | 6 | 1 | 25 | 1 | 8 | 2 | 21 |
| 23 | Alexis Whitfield | 21:43 | 18:17 | 22 - 29 | 24 - 29 | -7 | -5 | 1.01 | 1.31 | 4 | 2 | 16 | 10 | 6 | 3 | 12 | 11 |
| 25 | T.T. Watkins | 03:54 | 36:06 | 2 - 6 | 44 - 52 | -4 | -8 | 0.51 | 1.22 | 0 | 6 | 2 | 24 | 1 | 8 | 2 | 21 |
| 35 | Alexis Griggsby | 24:51 | 15:09 | 32 - 26 | 14 - 32 | 6 | -18 | 1.29 | 0.92 | 4 | 2 | 20 | 6 | 6 | 3 | 11 | 12 |
| 53 | Darcy Rees | 28:44 | 11:16 | 28 - 49 | 18 - 9 | -21 | 9 | 0.97 | 1.60 | 3 | 3 | 18 | 8 | 5 | 4 | 21 | 2 |

UCLA

| No | Name | Mins | | Score | | Points Diff | | Points per Min | | Assists | | Rebounds | | Steals | | Turnovers | |
|----|--------------------|-------|-------|---------|---------|-------------|-----|----------------|------|---------|-----|----------|-----|--------|-----|-----------|-----|
| | | On | Off | On | Off | On | Off | On | Off | On | Off | On | Off | On | Off | On | Off |
| 0 | Chantel Horvat | 19:11 | 20:49 | 24 - 17 | 34 - 29 | 7 | 5 | 1.25 | 1.63 | 3 | 10 | 16 | 17 | 9 | 6 | 7 | 12 |
| 2 | Dominique Darius | 07:58 | 32:02 | 8 - 7 | 50 - 39 | 1 | 11 | 1.00 | 1.56 | 3 | 10 | 10 | 23 | 0 | 15 | 5 | 14 |
| 4 | Lindsey Corsaro | 29:35 | 10:25 | 44 - 39 | 14 - 7 | 5 | 7 | 1.49 | 1.34 | 11 | 2 | 23 | 10 | 9 | 6 | 14 | 5 |
| 11 | Emily Bessoir | 18:54 | 21:06 | 26 - 20 | 32 - 26 | 6 | 6 | 1.38 | 1.52 | 4 | 9 | 16 | 17 | 10 | 5 | 10 | 9 |
| 20 | Charisma Osborne | 37:58 | 02:02 | 57 - 46 | 1 - 0 | 11 | 1 | 1.50 | 0.49 | 13 | 0 | 31 | 2 | 15 | 0 | 19 | 0 |
| 21 | Michaela Onyenwere | 30:06 | 09:54 | 47 - 36 | 11 - 10 | 11 | 1 | 1.56 | 1.11 | 10 | 3 | 25 | 8 | 11 | 4 | 13 | 6 |
| 23 | Natalie Chou | 31:08 | 08:52 | 48 - 34 | 10 - 12 | 14 | -2 | 1.54 | 1.13 | 11 | 2 | 23 | 10 | 15 | 0 | 14 | 5 |
| 33 | Lauryn Miller | 24:54 | 15:06 | 36 - 31 | 22 - 15 | 5 | 7 | 1.45 | 1.46 | 10 | 3 | 21 | 12 | 6 | 9 | 13 | 6 |
| 51 | Eliana Sigal | 00:16 | 39:44 | 0 - 0 | 58 - 46 | 0 | 12 | 0.00 | 1.46 | 0 | 13 | 0 | 33 | 0 | 15 | 0 | 19 |



Officials: Brenda Pantoja, InFini Robinson, Benny Luna

Players => AllFG Types=>AllResults=>All
Washington

All Field Goals

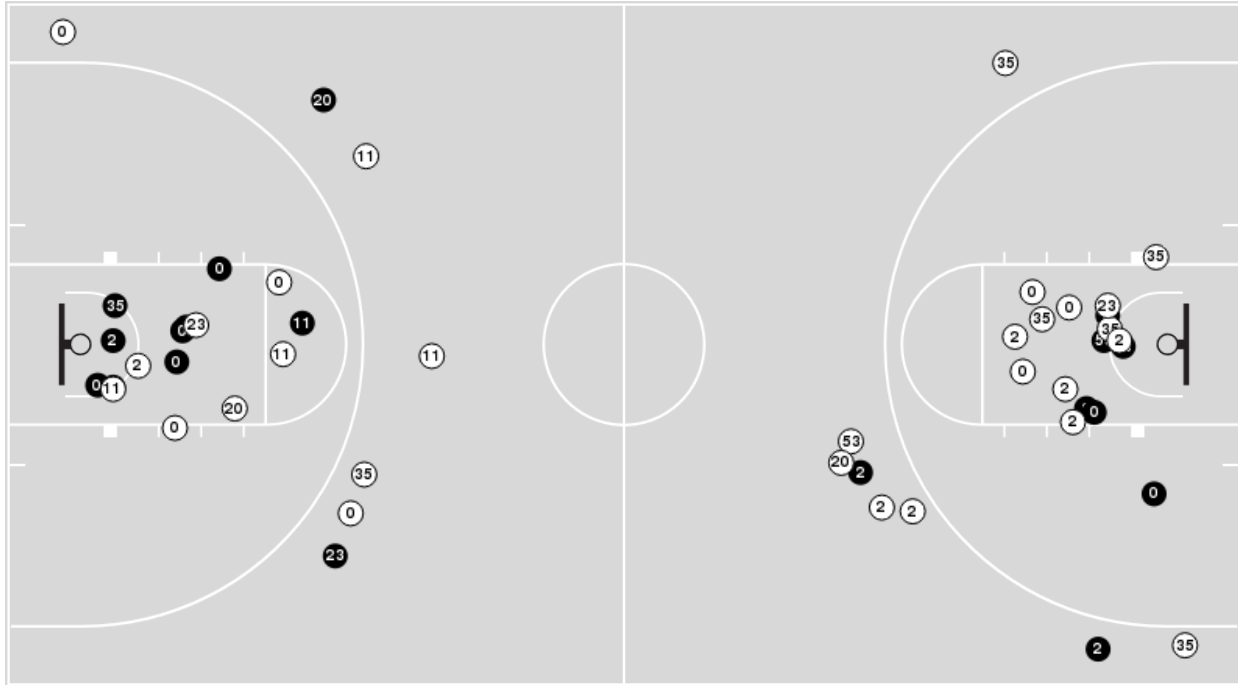

Blow Up Chart

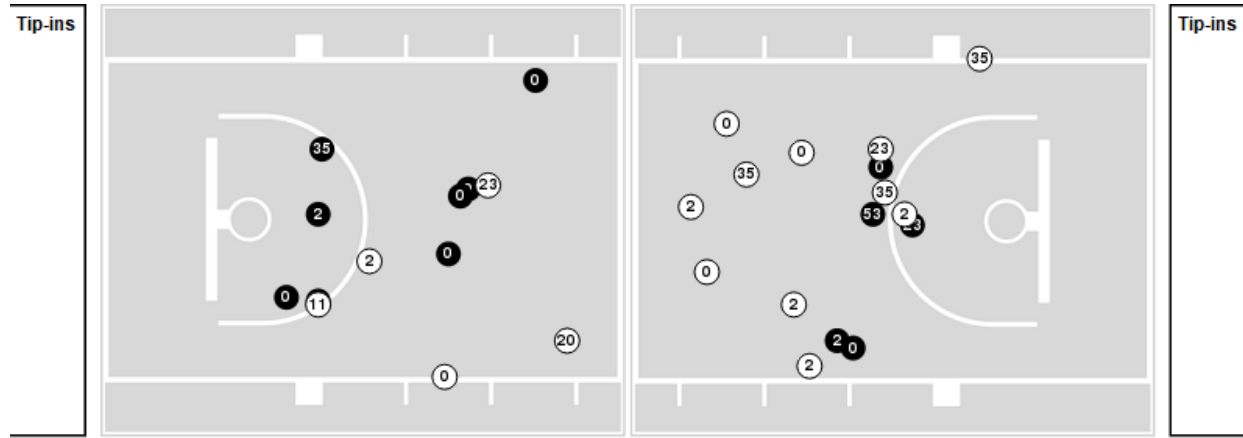

● Made ○ Missed N - Player Number

| Washington | M/A | % |
|-------------|-------|----|
| Field Goals | 19/48 | 40 |
| 2 Points | 15/33 | 45 |
| 3 Points | 4/15 | 27 |
| Free Throws | 4/5 | 80 |

| Washington | M/A | % |
|----------------------|--------------|-----|
| Points in the Paint | 26 (13 / 27) | 48 |
| Fast Break Points | 5 (2/2) | 100 |
| Second Chance Points | 5 (2/5) | 40 |
| Effective FG% | 44 | |



Officials: Brenda Pantoja, InFini Robinson, Benny Luna

Players => AllFG Types=>AllResults=>All

UCLA

All Field Goals

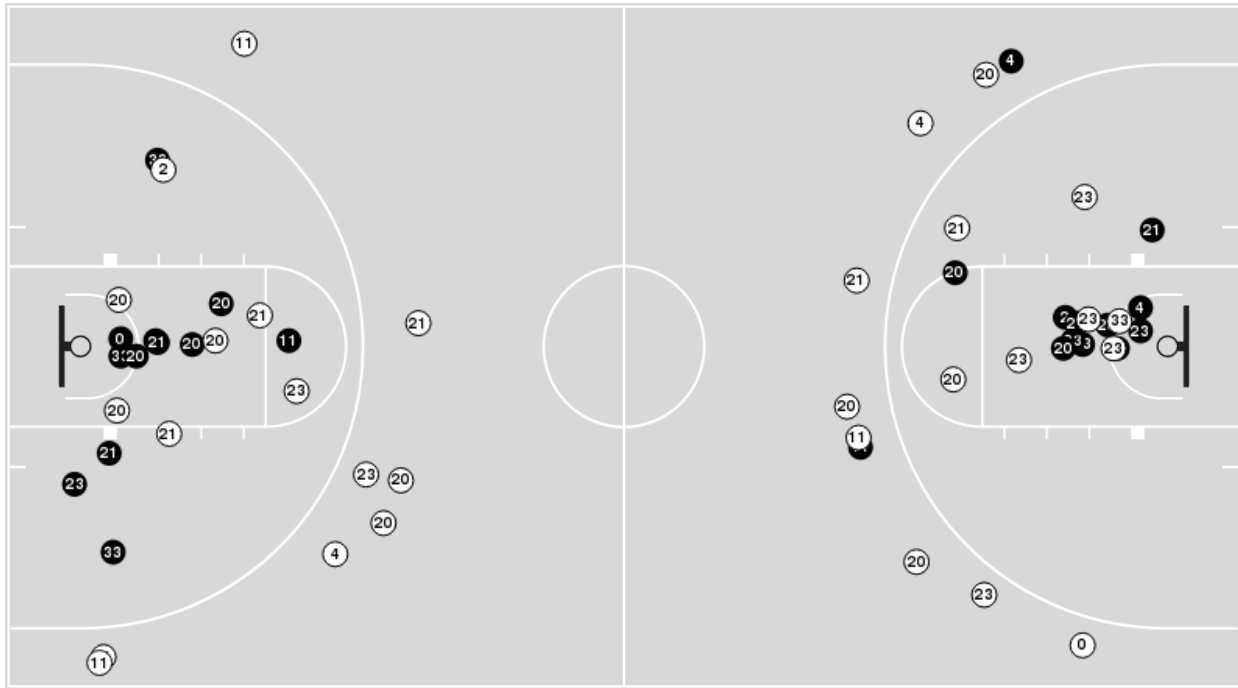

Blow Up Chart

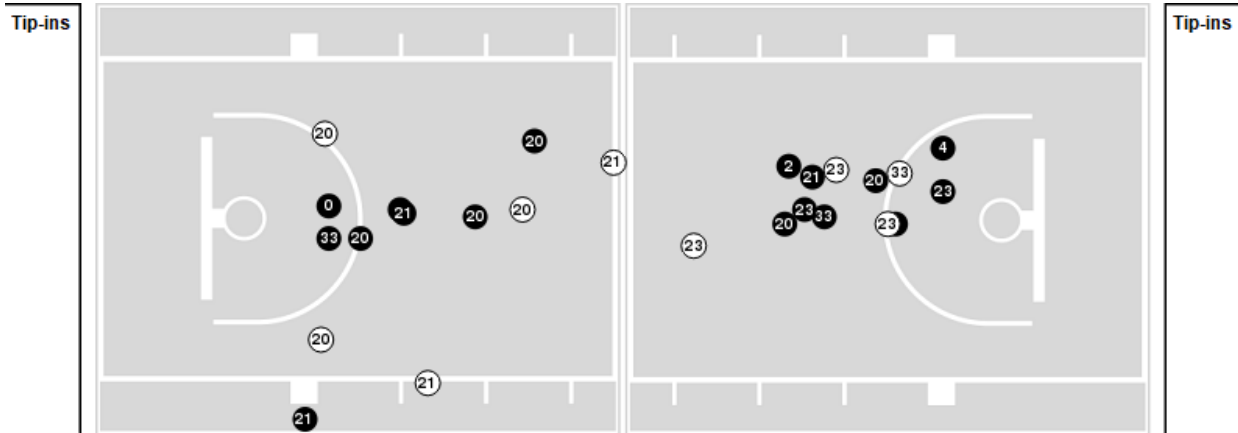

● Made ○ Missed N - Player Number

| UCLA | M/A | % |
|-------------|-------|----|
| Field Goals | 25/55 | 45 |
| 2 Points | 23/37 | 62 |
| 3 Points | 2/18 | 11 |
| Free Throws | 6/8 | 75 |

| UCLA | M/A | % |
|----------------------|--------------|-----|
| Points in the Paint | 32 (16 / 24) | 67 |
| Fast Break Points | 13 (6/6) | 100 |
| Second Chance Points | 10 (5/8) | 63 |
| Effective FG% | 47 | |



Washington at UCLA

03/04/21 Michelob Ultra Arena, Las Vegas, NV
2021 Pac-12 Women's Tournament

Game Time: 5:00 PM
Game Duration: 1:44
Attendance: 38

Officials: Brenda Pantoja, InFini Robinson, Benny Luna

Washington

| Lineup | Quarter On | Time On | Quarter Off | Time Off | Time on Court | Score | Score Diff | Reb | Stl | Tov | Ass | PPP |
|--|------------|---------|-------------|----------|---------------|-------|------------|-----|-----|-----|-----|--------|
| 0- Miller Q/ 2- Sadler T/ 11- Van Dyke H/ 35- Griggsby A/ 53- Rees D/ | 1 | 10:00 | 1 | 06:41 | 03:19 | 5-8 | -3 | 1 | 1 | 1 | 0 | 0.8503 |
| 2- Sadler T/ 11- Van Dyke H/ 15- Lowery N/ 23- Whitfield A/ 53- Rees D/ | 1 | 06:41 | 1 | 06:30 | 00:11 | 0-0 | 0 | 0 | 0 | 1 | 0 | 0.0000 |
| 11- Van Dyke H/ 15- Lowery N/ 20- Rooks K/ 23- Whitfield A/ 53- Rees D/ | 1 | 06:30 | 1 | 05:25 | 01:05 | 0-4 | -4 | 1 | 0 | 2 | 0 | 0.0000 |
| 2- Sadler T/ 11- Van Dyke H/ 15- Lowery N/ 20- Rooks K/ 23- Whitfield A/ | 1 | 05:25 | 1 | 03:09 | 02:16 | 3-4 | -1 | 0 | 1 | 0 | 1 | 1.0000 |
| 0- Miller Q/ 21- Finney J/ 25- Watkins T/ 35- Griggsby A/ 53- Rees D/ | 1 | 03:09 | 1 | 02:24 | 00:45 | 0-0 | 0 | 0 | 0 | 1 | 0 | 0.0000 |
| 0- Miller Q/ 2- Sadler T/ 21- Finney J/ 25- Watkins T/ 53- Rees D/ | 1 | 02:24 | 1 | 00:00 | 02:24 | 2-6 | -4 | 1 | 1 | 1 | 0 | 0.5000 |
| 0- Miller Q/ 2- Sadler T/ 11- Van Dyke H/ 20- Rooks K/ 23- Whitfield A/ | 1 | 00:00 | 2 | 08:18 | 01:42 | 5-3 | 2 | 1 | 1 | 1 | 1 | 1.2500 |
| 0- Miller Q/ 11- Van Dyke H/ 20- Rooks K/ 23- Whitfield A/ 35- Griggsby A/ | 2 | 08:18 | 2 | 03:48 | 04:30 | 8-0 | 8 | 5 | 1 | 1 | 1 | 1.3333 |
| 0- Miller Q/ 11- Van Dyke H/ 20- Rooks K/ 35- Griggsby A/ 53- Rees D/ | 2 | 03:48 | 2 | 02:14 | 01:34 | 0-0 | 0 | 1 | 0 | 2 | 0 | 0.0000 |
| 0- Miller Q/ 2- Sadler T/ 11- Van Dyke H/ 20- Rooks K/ 53- Rees D/ | 2 | 02:14 | 2 | 00:05 | 02:08 | 2-5 | -3 | 0 | 0 | 2 | 0 | 0.4000 |
| 0- Miller Q/ 11- Van Dyke H/ 15- Lowery N/ 20- Rooks K/ 53- Rees D/ | 2 | 00:05 | 3 | 10:00 | 00:06 | 0-0 | 0 | 0 | 0 | 0 | 0 | 0.0000 |
| 0- Miller Q/ 2- Sadler T/ 11- Van Dyke H/ 35- Griggsby A/ 53- Rees D/ | 3 | 10:00 | 3 | 10:00 | 00:00 | 0-0 | 0 | 0 | 0 | 0 | 0 | 0.0000 |
| 0- Miller Q/ 2- Sadler T/ 20- Rooks K/ 35- Griggsby A/ 53- Rees D/ | 3 | 10:00 | 3 | 05:15 | 04:45 | 12-8 | 4 | 4 | 0 | 1 | 2 | 1.7143 |
| 0- Miller Q/ 2- Sadler T/ 20- Rooks K/ 23- Whitfield A/ 53- Rees D/ | 3 | 05:15 | 3 | 02:41 | 02:34 | 0-4 | -4 | 2 | 0 | 4 | 0 | 0.0000 |
| 0- Miller Q/ 2- Sadler T/ 23- Whitfield A/ 35- Griggsby A/ 53- Rees D/ | 3 | 02:41 | 4 | 10:00 | 02:41 | 2-0 | 2 | 3 | 2 | 1 | 1 | 0.5000 |
| 0- Miller Q/ 2- Sadler T/ 20- Rooks K/ 23- Whitfield A/ 35- Griggsby A/ | 4 | 10:00 | 4 | 07:12 | 02:48 | 2-2 | 0 | 2 | 1 | 0 | 0 | 0.5000 |
| 0- Miller Q/ 20- Rooks K/ 25- Watkins T/ 35- Griggsby A/ 53- Rees D/ | 4 | 07:12 | 4 | 06:27 | 00:45 | 0-0 | 0 | 1 | 0 | 0 | 0 | 0.0000 |
| 0- Miller Q/ 2- Sadler T/ 15- Lowery N/ 20- Rooks K/ 53- Rees D/ | 4 | 06:27 | 4 | 06:10 | 00:17 | 0-0 | 0 | 0 | 0 | 1 | 0 | 0.0000 |
| 0- Miller Q/ 2- Sadler T/ 20- Rooks K/ 23- Whitfield A/ 53- Rees D/ | 4 | 06:10 | 4 | 04:55 | 01:15 | 2-4 | -2 | 0 | 0 | 0 | 0 | 1.0638 |
| 0- Miller Q/ 2- Sadler T/ 23- Whitfield A/ 35- Griggsby A/ 53- Rees D/ | 4 | 04:55 | 4 | 03:25 | 01:30 | 0-6 | -6 | 1 | 0 | 2 | 0 | 0.0000 |
| 0- Miller Q/ 2- Sadler T/ 20- Rooks K/ 35- Griggsby A/ 53- Rees D/ | 4 | 03:25 | 4 | 01:45 | 01:40 | 2-2 | 0 | 1 | 1 | 2 | 0 | 0.5000 |
| 0- Miller Q/ 2- Sadler T/ 15- Lowery N/ 35- Griggsby A/ 53- Rees D/ | 4 | 01:45 | 4 | 01:27 | 00:18 | 1-0 | 1 | 0 | 0 | 0 | 0 | 2.2727 |
| 0- Miller Q/ 2- Sadler T/ 15- Lowery N/ 23- Whitfield A/ 53- Rees D/ | 4 | 01:27 | 4 | 00:15 | 01:11 | 0-2 | -2 | 1 | 0 | 0 | 0 | 0.0000 |
| 0- Miller Q/ 2- Sadler T/ 20- Rooks K/ 35- Griggsby A/ 53- Rees D/ | 4 | 00:15 | 4 | 00:00 | 00:16 | 0-0 | 0 | 1 | 0 | 0 | 0 | 0.0000 |



Washington at UCLA

03/04/21 Michelob Ultra Arena, Las Vegas, NV
2021 Pac-12 Women's Tournament

Game Time: 5:00 PM
Game Duration: 1:44
Attendance: 38

Officials: Brenda Pantoja, InFini Robinson, Benny Luna

UCLA

| Lineup | Quarter On | Time On | Quarter Off | Time Off | Time on Court | Score | Score Diff | Reb | Stl | Tov | Ass | PPP |
|---|------------|---------|-------------|----------|---------------|-------|------------|-----|-----|-----|-----|--------|
| 4- Corsaro L/ 20- Osborne C/ 21- Onyenwere M/ 23- Chou N/ 33- Miller L/ | 1 | 10:00 | 1 | 07:28 | 02:32 | 7-5 | 2 | 2 | 0 | 1 | 2 | 1.4344 |
| 0- Horvat C/ 4- Corsaro L/ 21- Onyenwere M/ 23- Chou N/ 33- Miller L/ | 1 | 07:28 | 1 | 06:41 | 00:47 | 1-0 | 1 | 1 | 0 | 0 | 0 | 0.6944 |
| 0- Horvat C/ 4- Corsaro L/ 11- Bessoir E/ 21- Onyenwere M/ 23- Chou N/ | 1 | 06:41 | 1 | 06:35 | 00:06 | 0-0 | 0 | 0 | 0 | 0 | 0 | 0.0000 |
| 0- Horvat C/ 11- Bessoir E/ 20- Osborne C/ 21- Onyenwere M/ 23- Chou N/ | 1 | 06:35 | 1 | 05:25 | 01:10 | 4-0 | 4 | 2 | 1 | 1 | 0 | 1.0000 |
| 0- Horvat C/ 2- Darius D/ 11- Bessoir E/ 20- Osborne C/ 33- Miller L/ | 1 | 05:25 | 1 | 03:09 | 02:16 | 4-3 | 1 | 3 | 0 | 1 | 1 | 1.6393 |
| 4- Corsaro L/ 20- Osborne C/ 21- Onyenwere M/ 23- Chou N/ 33- Miller L/ | 1 | 03:09 | 1 | 00:00 | 03:09 | 6-2 | 4 | 3 | 1 | 2 | 1 | 1.0000 |
| 4- Corsaro L/ 11- Bessoir E/ 20- Osborne C/ 21- Onyenwere M/ 23- Chou N/ | 1 | 00:00 | 2 | 08:18 | 01:42 | 3-5 | -2 | 1 | 1 | 2 | 1 | 0.7500 |
| 4- Corsaro L/ 20- Osborne C/ 21- Onyenwere M/ 23- Chou N/ 33- Miller L/ | 2 | 08:18 | 2 | 05:38 | 02:40 | 0-4 | -4 | 2 | 0 | 1 | 0 | 0.0000 |
| 0- Horvat C/ 20- Osborne C/ 21- Onyenwere M/ 23- Chou N/ 33- Miller L/ | 2 | 05:38 | 2 | 03:48 | 01:50 | 0-4 | -4 | 1 | 0 | 1 | 0 | 0.0000 |
| 0- Horvat C/ 11- Bessoir E/ 20- Osborne C/ 23- Chou N/ 33- Miller L/ | 2 | 03:48 | 2 | 03:29 | 00:19 | 0-0 | 0 | 0 | 1 | 1 | 0 | 0.0000 |
| 0- Horvat C/ 4- Corsaro L/ 11- Bessoir E/ 20- Osborne C/ 23- Chou N/ | 2 | 03:29 | 2 | 00:14 | 03:15 | 5-2 | 3 | 3 | 2 | 2 | 1 | 1.0000 |
| 0- Horvat C/ 2- Darius D/ 11- Bessoir E/ 20- Osborne C/ 23- Chou N/ | 2 | 00:14 | 3 | 10:00 | 00:14 | 0-0 | 0 | 0 | 0 | 0 | 0 | 0.0000 |
| 4- Corsaro L/ 20- Osborne C/ 21- Onyenwere M/ 23- Chou N/ 33- Miller L/ | 3 | 10:00 | 3 | 07:50 | 02:10 | 4-7 | -3 | 0 | 0 | 1 | 2 | 1.0000 |
| 0- Horvat C/ 4- Corsaro L/ 20- Osborne C/ 21- Onyenwere M/ 33- Miller L/ | 3 | 07:50 | 3 | 07:15 | 00:35 | 0-0 | 0 | 0 | 0 | 0 | 0 | 0.0000 |
| 0- Horvat C/ 4- Corsaro L/ 11- Bessoir E/ 20- Osborne C/ 21- Onyenwere M/ | 3 | 07:15 | 3 | 05:15 | 02:00 | 4-5 | -1 | 1 | 0 | 0 | 0 | 1.0309 |
| 0- Horvat C/ 4- Corsaro L/ 11- Bessoir E/ 21- Onyenwere M/ 23- Chou N/ | 3 | 05:15 | 3 | 04:22 | 00:53 | 0-0 | 0 | 1 | 0 | 0 | 0 | 0.0000 |
| 0- Horvat C/ 11- Bessoir E/ 20- Osborne C/ 21- Onyenwere M/ 23- Chou N/ | 3 | 04:22 | 3 | 01:13 | 03:09 | 4-0 | 4 | 3 | 4 | 1 | 0 | 0.8000 |
| 2- Darius D/ 4- Corsaro L/ 11- Bessoir E/ 20- Osborne C/ 33- Miller L/ | 3 | 01:13 | 4 | 10:00 | 01:13 | 0-2 | -2 | 1 | 0 | 2 | 0 | 0.0000 |
| 2- Darius D/ 4- Corsaro L/ 20- Osborne C/ 21- Onyenwere M/ 33- Miller L/ | 4 | 10:00 | 4 | 07:12 | 02:48 | 2-2 | 0 | 5 | 0 | 2 | 1 | 0.5000 |
| 4- Corsaro L/ 20- Osborne C/ 21- Onyenwere M/ 23- Chou N/ 33- Miller L/ | 4 | 07:12 | 4 | 02:37 | 04:35 | 12-2 | 10 | 3 | 4 | 1 | 3 | 1.5228 |
| 0- Horvat C/ 4- Corsaro L/ 11- Bessoir E/ 20- Osborne C/ 23- Chou N/ | 4 | 02:37 | 4 | 01:27 | 01:10 | 0-3 | -3 | 0 | 1 | 0 | 0 | 0.0000 |
| 0- Horvat C/ 2- Darius D/ 11- Bessoir E/ 20- Osborne C/ 23- Chou N/ | 4 | 01:27 | 4 | 00:15 | 01:11 | 2-0 | 2 | 1 | 0 | 0 | 1 | 1.0000 |
| 0- Horvat C/ 2- Darius D/ 11- Bessoir E/ 23- Chou N/ 51- Sigal E/ | 4 | 00:15 | 4 | 00:00 | 00:16 | 0-0 | 0 | 0 | 0 | 0 | 0 | 0.0000 |



Washington at UCLA

03/04/21 Michelob Ultra Arena, Las Vegas, NV
2021 Pac-12 Women's Tournament

Game Time: 5:00 PM

Game Duration: 1:44

Attendance: 38

Officials: Brenda Pantoja, InFini Robinson, Benny Luna

Washington

| Lineup | Time | Score | Score Diff | Pts/Min | Reb | Stl | Tov | Ass | PPP |
|--|-------|-------|------------|---------|-----|-----|-----|-----|--------|
| 0- Miller Q/ 2- Sadler T/ 20- Rooks K/ 35- Griggsby A/ 53- Rees D/ | 06:41 | 14-10 | 4 | 2.0948 | 6 | 1 | 3 | 2 | 1.2727 |
| 0- Miller Q/ 11- Van Dyke H/ 20- Rooks K/ 23- Whitfield A/ 35- Griggsby A/ | 04:30 | 8-0 | 8 | 1.7778 | 5 | 1 | 1 | 1 | 1.3333 |
| 0- Miller Q/ 2- Sadler T/ 23- Whitfield A/ 35- Griggsby A/ 53- Rees D/ | 04:11 | 2-6 | -4 | 0.4781 | 4 | 2 | 3 | 1 | 0.3333 |
| 0- Miller Q/ 2- Sadler T/ 20- Rooks K/ 23- Whitfield A/ 53- Rees D/ | 03:49 | 2-8 | -6 | 0.5240 | 2 | 0 | 4 | 0 | 0.2907 |
| 0- Miller Q/ 2- Sadler T/ 11- Van Dyke H/ 35- Griggsby A/ 53- Rees D/ | 03:19 | 5-8 | -3 | 1.5075 | 1 | 1 | 1 | 0 | 0.8503 |
| 0- Miller Q/ 2- Sadler T/ 20- Rooks K/ 23- Whitfield A/ 35- Griggsby A/ | 02:48 | 2-2 | 0 | 0.7143 | 2 | 1 | 0 | 0 | 0.5000 |
| 0- Miller Q/ 2- Sadler T/ 21- Finney J/ 25- Watkins T/ 53- Rees D/ | 02:24 | 2-6 | -4 | 0.8333 | 1 | 1 | 1 | 0 | 0.5000 |
| 2- Sadler T/ 11- Van Dyke H/ 15- Lowery N/ 20- Rooks K/ 23- Whitfield A/ | 02:16 | 3-4 | -1 | 1.3235 | 0 | 1 | 0 | 1 | 1.0000 |
| 0- Miller Q/ 2- Sadler T/ 11- Van Dyke H/ 20- Rooks K/ 53- Rees D/ | 02:08 | 2-5 | -3 | 0.9375 | 0 | 0 | 2 | 0 | 0.4000 |
| 0- Miller Q/ 2- Sadler T/ 11- Van Dyke H/ 20- Rooks K/ 23- Whitfield A/ | 01:42 | 5-3 | 2 | 2.9412 | 1 | 1 | 1 | 1 | 1.2500 |
| 0- Miller Q/ 11- Van Dyke H/ 20- Rooks K/ 35- Griggsby A/ 53- Rees D/ | 01:34 | 0-0 | 0 | 0.0000 | 1 | 0 | 2 | 0 | 0.0000 |
| 0- Miller Q/ 2- Sadler T/ 15- Lowery N/ 23- Whitfield A/ 53- Rees D/ | 01:11 | 0-2 | -2 | 0.0000 | 1 | 0 | 0 | 0 | 0.0000 |
| 11- Van Dyke H/ 15- Lowery N/ 20- Rooks K/ 23- Whitfield A/ 53- Rees D/ | 01:05 | 0-4 | -4 | 0.0000 | 1 | 0 | 2 | 0 | 0.0000 |
| 0- Miller Q/ 21- Finney J/ 25- Watkins T/ 35- Griggsby A/ 53- Rees D/ | 00:45 | 0-0 | 0 | 0.0000 | 0 | 0 | 1 | 0 | 0.0000 |
| 0- Miller Q/ 20- Rooks K/ 25- Watkins T/ 35- Griggsby A/ 53- Rees D/ | 00:45 | 0-0 | 0 | 0.0000 | 1 | 0 | 0 | 0 | 0.0000 |
| 0- Miller Q/ 2- Sadler T/ 15- Lowery N/ 35- Griggsby A/ 53- Rees D/ | 00:18 | 1-0 | 1 | 3.3333 | 0 | 0 | 0 | 0 | 2.2727 |
| 0- Miller Q/ 2- Sadler T/ 15- Lowery N/ 20- Rooks K/ 53- Rees D/ | 00:17 | 0-0 | 0 | 0.0000 | 0 | 0 | 1 | 0 | 0.0000 |
| 2- Sadler T/ 11- Van Dyke H/ 15- Lowery N/ 23- Whitfield A/ 53- Rees D/ | 00:11 | 0-0 | 0 | 0.0000 | 0 | 0 | 1 | 0 | 0.0000 |
| 0- Miller Q/ 11- Van Dyke H/ 15- Lowery N/ 20- Rooks K/ 53- Rees D/ | 00:06 | 0-0 | 0 | 0.0000 | 0 | 0 | 0 | 0 | 0.0000 |



Washington at UCLA

03/04/21 Michelob Ultra Arena, Las Vegas, NV
2021 Pac-12 Women's Tournament

Game Time: 5:00 PM

Game Duration: 1:44

Attendance: 38

Officials: Brenda Pantoja, InFini Robinson, Benny Luna

UCLA

| Lineup | Time | Score | Score Diff | Pts/Min | Reb | Stl | Tov | Ass | PPP |
|---|-------|-------|------------|---------|-----|-----|-----|-----|--------|
| 4- Corsaro L/ 20- Osborne C/ 21- Onyenwere M/ 23- Chou N/ 33- Miller L/ | 15:06 | 29-20 | 9 | 1.9205 | 10 | 5 | 6 | 8 | 1.0837 |
| 0- Horvat C/ 4- Corsaro L/ 11- Bessoir E/ 20- Osborne C/ 23- Chou N/ | 04:25 | 5-5 | 0 | 1.1321 | 3 | 3 | 2 | 1 | 0.8333 |
| 0- Horvat C/ 11- Bessoir E/ 20- Osborne C/ 21- Onyenwere M/ 23- Chou N/ | 04:19 | 8-0 | 8 | 1.8533 | 5 | 5 | 2 | 0 | 0.8889 |
| 2- Darius D/ 4- Corsaro L/ 20- Osborne C/ 21- Onyenwere M/ 33- Miller L/ | 02:48 | 2-2 | 0 | 0.7143 | 5 | 0 | 2 | 1 | 0.5000 |
| 0- Horvat C/ 2- Darius D/ 11- Bessoir E/ 20- Osborne C/ 33- Miller L/ | 02:16 | 4-3 | 1 | 1.7647 | 3 | 0 | 1 | 1 | 1.6393 |
| 0- Horvat C/ 4- Corsaro L/ 11- Bessoir E/ 20- Osborne C/ 21- Onyenwere M/ | 02:00 | 4-5 | -1 | 2.0000 | 1 | 0 | 0 | 0 | 1.0309 |
| 0- Horvat C/ 20- Osborne C/ 21- Onyenwere M/ 23- Chou N/ 33- Miller L/ | 01:50 | 0-4 | -4 | 0.0000 | 1 | 0 | 1 | 0 | 0.0000 |
| 4- Corsaro L/ 11- Bessoir E/ 20- Osborne C/ 21- Onyenwere M/ 23- Chou N/ | 01:42 | 3-5 | -2 | 1.7647 | 1 | 1 | 2 | 1 | 0.7500 |
| 0- Horvat C/ 2- Darius D/ 11- Bessoir E/ 20- Osborne C/ 23- Chou N/ | 01:25 | 2-0 | 2 | 1.4118 | 1 | 0 | 0 | 1 | 1.0000 |
| 2- Darius D/ 4- Corsaro L/ 11- Bessoir E/ 20- Osborne C/ 33- Miller L/ | 01:13 | 0-2 | -2 | 0.0000 | 1 | 0 | 2 | 0 | 0.0000 |
| 0- Horvat C/ 4- Corsaro L/ 11- Bessoir E/ 21- Onyenwere M/ 23- Chou N/ | 00:59 | 0-0 | 0 | 0.0000 | 1 | 0 | 0 | 0 | 0.0000 |
| 0- Horvat C/ 4- Corsaro L/ 21- Onyenwere M/ 23- Chou N/ 33- Miller L/ | 00:47 | 1-0 | 1 | 1.2766 | 1 | 0 | 0 | 0 | 0.6944 |
| 0- Horvat C/ 4- Corsaro L/ 20- Osborne C/ 21- Onyenwere M/ 33- Miller L/ | 00:35 | 0-0 | 0 | 0.0000 | 0 | 0 | 0 | 0 | 0.0000 |
| 0- Horvat C/ 11- Bessoir E/ 20- Osborne C/ 23- Chou N/ 33- Miller L/ | 00:19 | 0-0 | 0 | 0.0000 | 0 | 1 | 1 | 0 | 0.0000 |
| 0- Horvat C/ 2- Darius D/ 11- Bessoir E/ 23- Chou N/ 51- Sigal E/ | 00:16 | 0-0 | 0 | 0.0000 | 0 | 0 | 0 | 0 | 0.0000 |